

# **UC Berkeley Faculty Profile Over Time**

**September 8, 2023**

**Prepared by Marc Goulden**

# **UC Berkeley Total Campus Headcount by Selected Demographic Characteristics**

**1979-80—2023-24**

# UC Berkeley Faculty Headcount, AY 1979-80—2023-24\* (spring semesters)

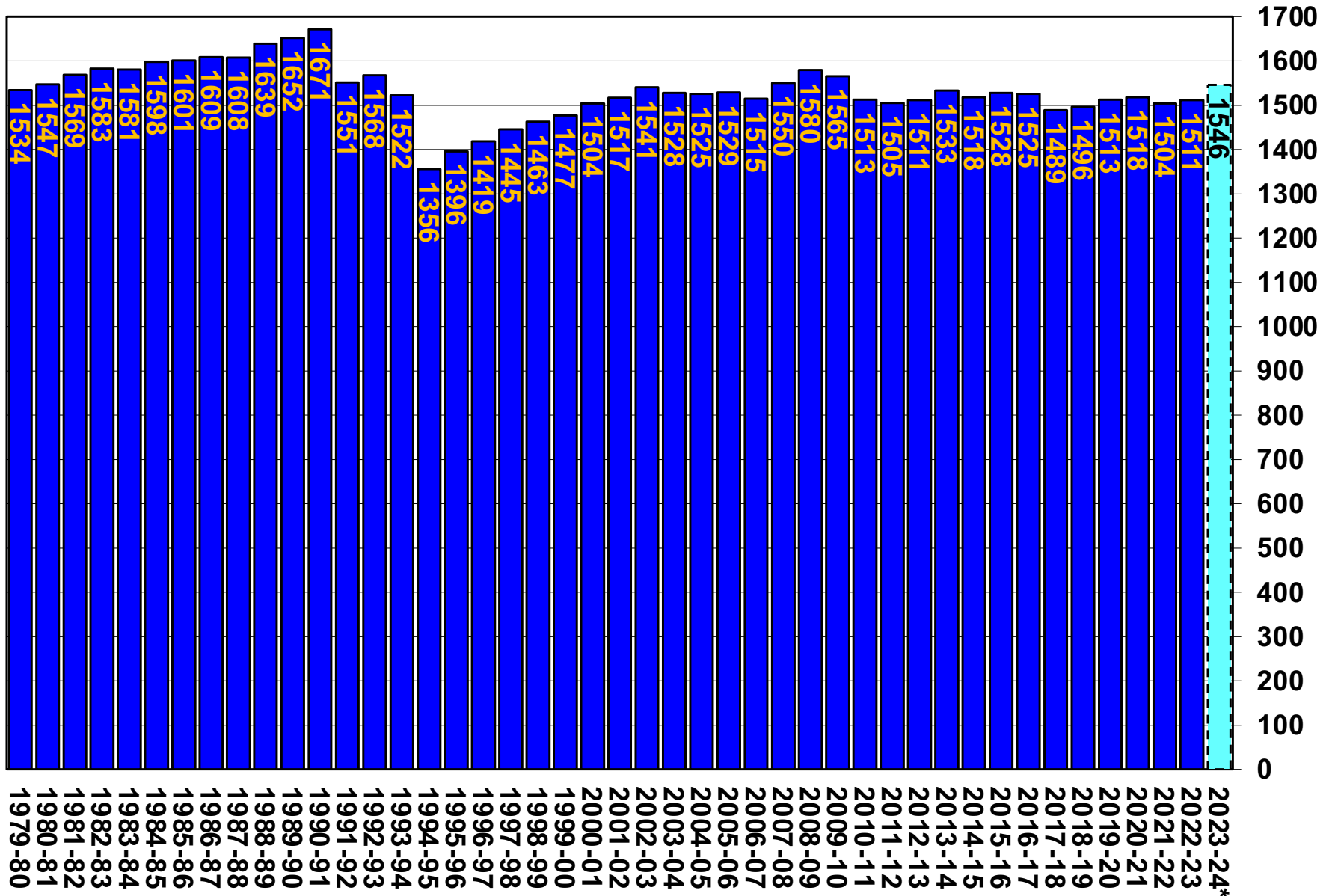

\*2023-24 is preliminary, as of August 29, 2023.

# UC Berkeley Faculty Headcount by Gender, AY 1979-80—2023-24\*

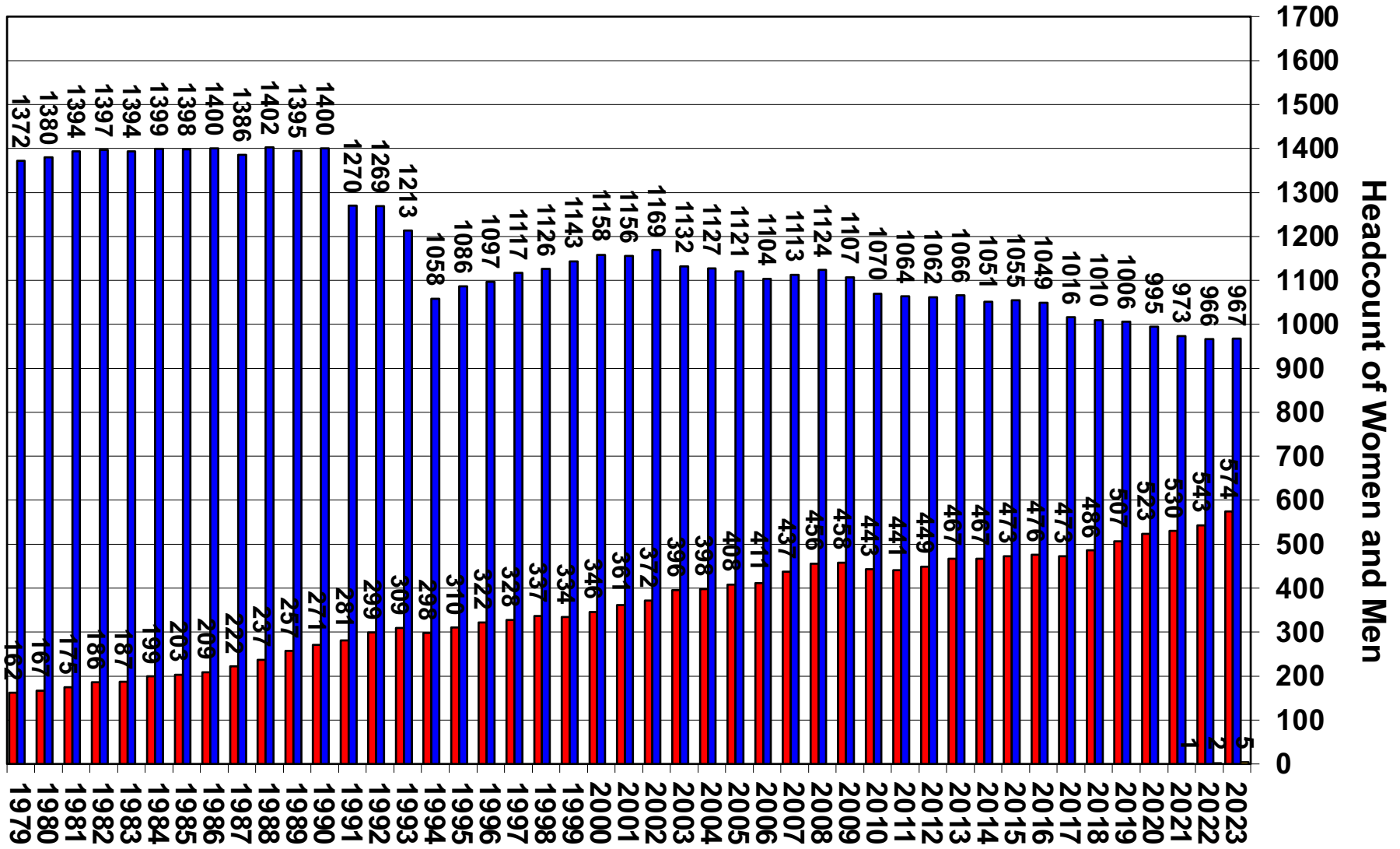

# UC Berkeley Faculty Headcount by Gender, AY 1979-80—2023-24\*

■ Women 
 ■ Men 
 ■ Unknown/Other

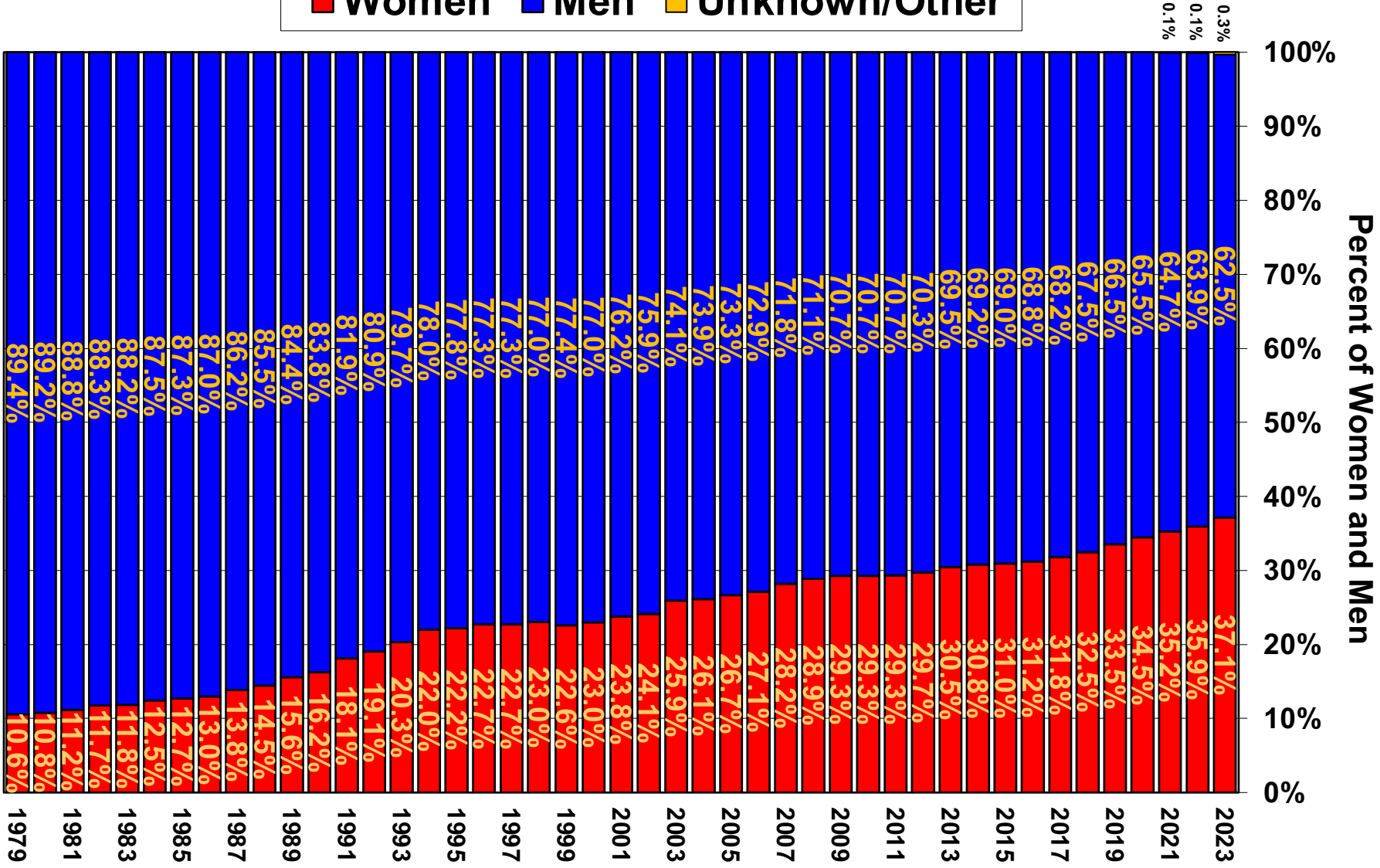

Source: UCB Faculty Personnel Records, AY1979-80—2023-24.

\*2023-24 is preliminary, as of August 29, 2023.

# UC Berkeley Faculty Headcount by Race/Ethnicity Groups (UCPath Single Ethnicity Category), AY 1979-80—2023-24\*

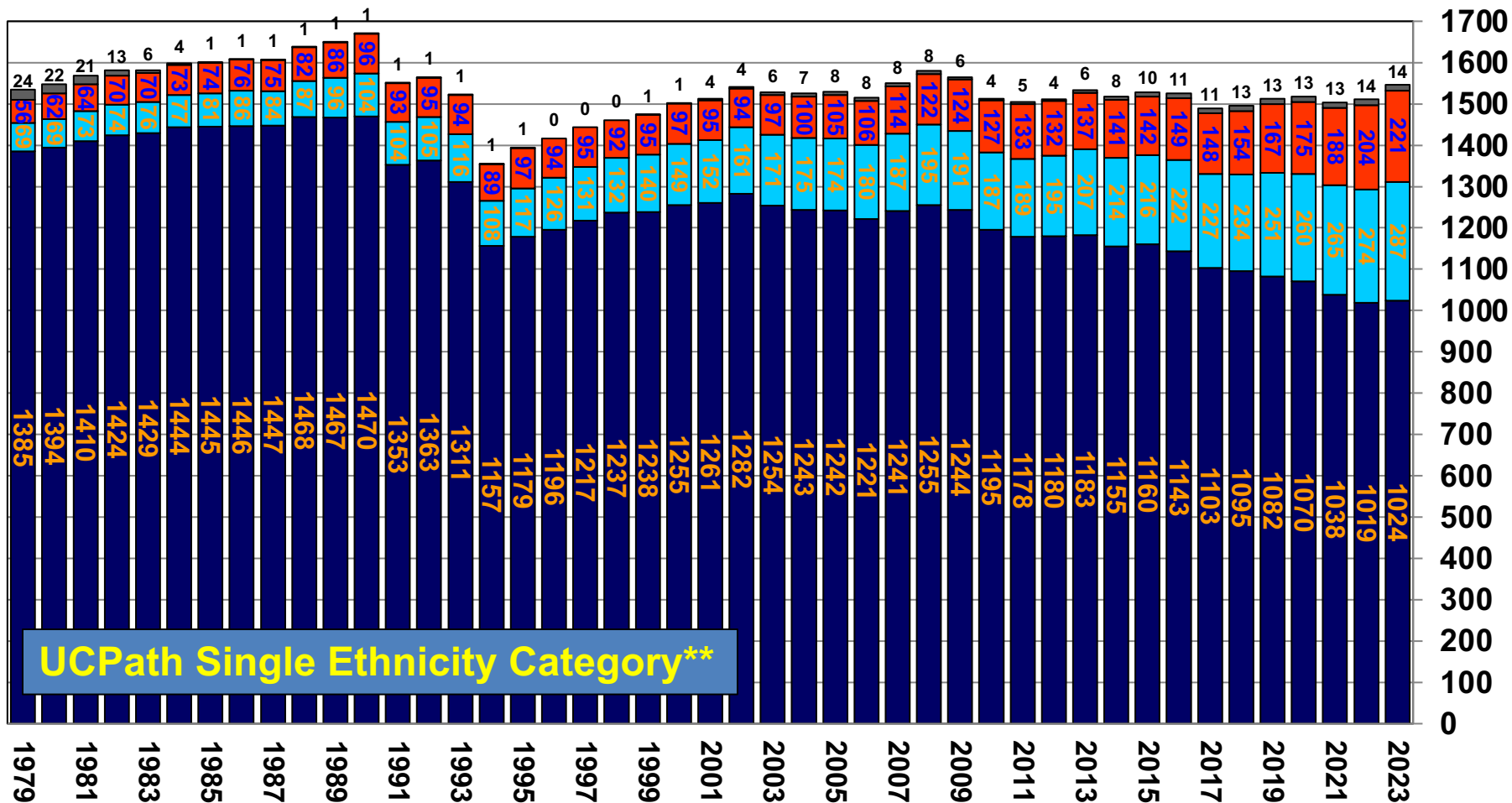

UCPath Single Ethnicity Category\*\*

\*\*URG includes Black/African Americans, Hispanic/Latinx of any race, and American Indian/Alaska Natives. UCPath's single ethnicity category uses a placement schema to assign a single ethnicity to multi-ethnic employees.

# UC Berkeley Faculty Headcount by Race/Ethnicity Groups (UCPath Single Category), AY 1979-80—2023-24\*

■ Non-Minority/White   ■ Asian   ■ Under-Rep. Groups\*\*   ■ Other/Unknown

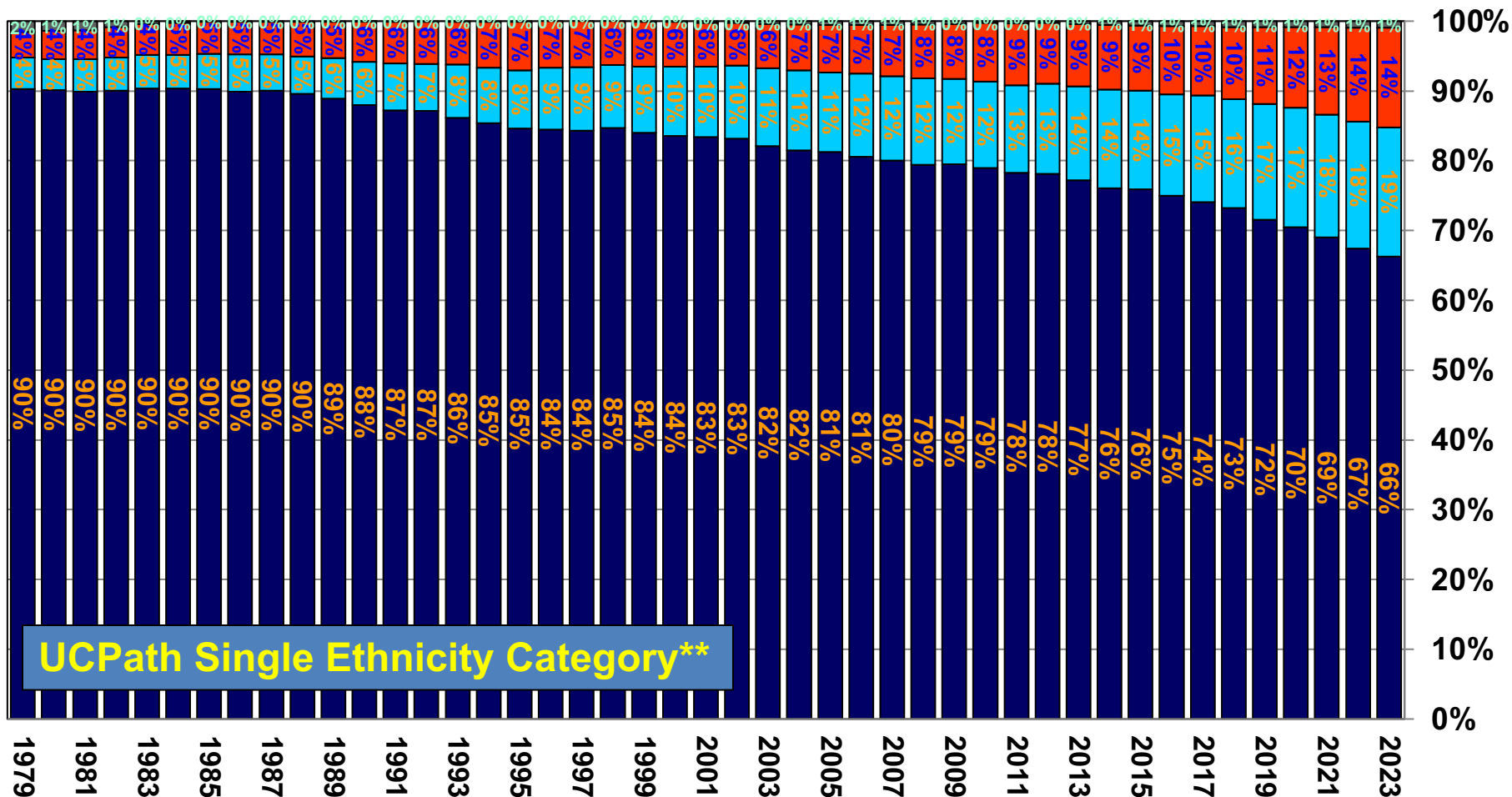

UCPath Single Ethnicity Category\*\*

\*\*URG includes Black/African Americans, Hispanic/Latinx of any race, and American Indian/Alaska Natives.  
UCPath's single ethnicity category uses a placement schema to assign a single ethnicity to multi-ethnic employees.

# UC Berkeley Faculty, Ethnicity Headcount, *Multi-Ethnic Responses Included\**, AY 1979-80—2023-24\*\*

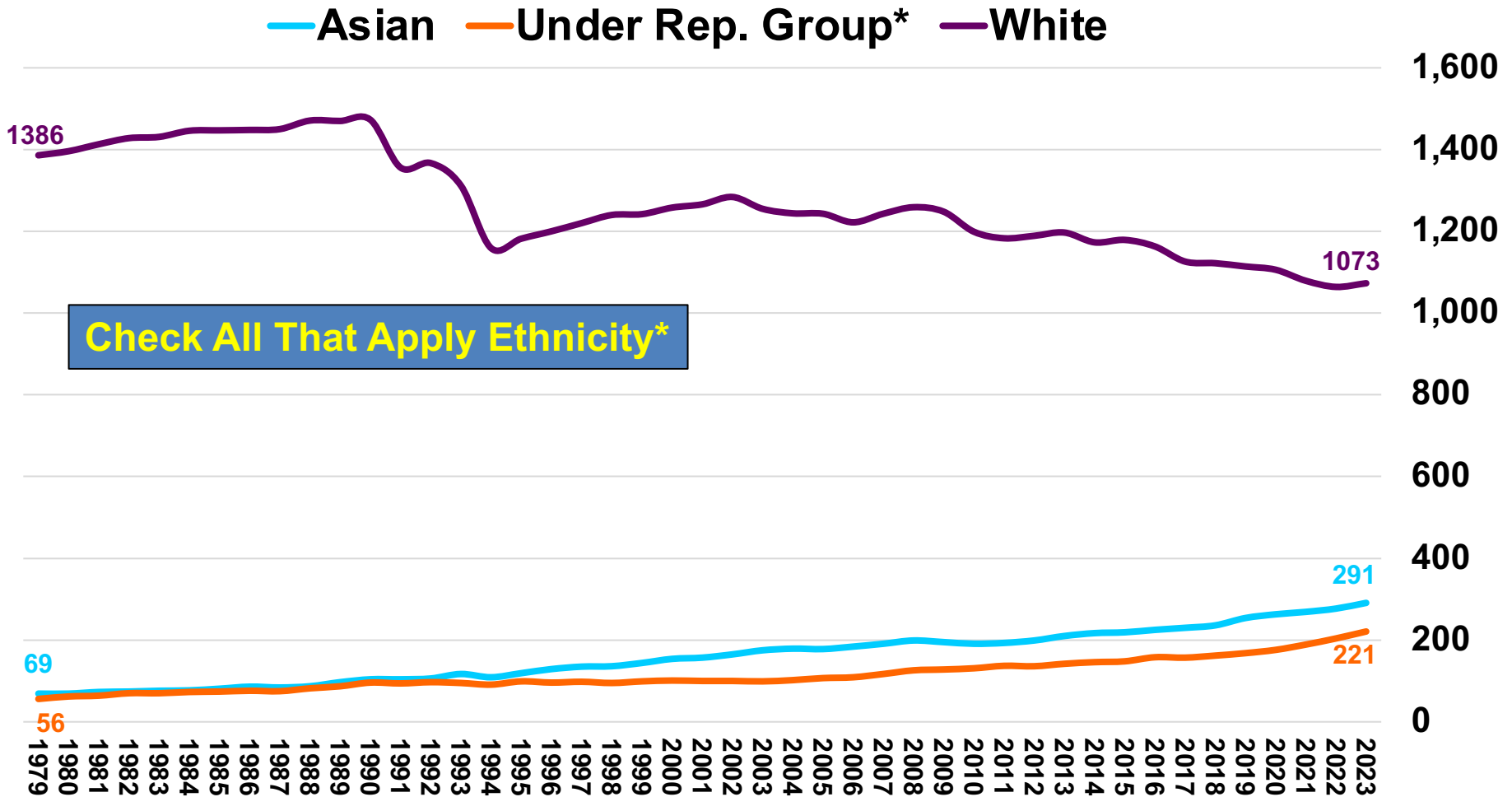

\*URG includes Black/Afr. Am., Hisp./Latinx of any race, and Am. Ind./Alaska Nat. All self-identified race-ethnicities are counted. Because of duplicated counts for multi-ethnic faculty, headcounts should not be summed.



# UC Berkeley Faculty, Ethnicity Proportions, *Multi-Ethnic Responses Included\**, AY 1979-80—2023-24\*\*

—Asian —Under Rep. Group\* —White

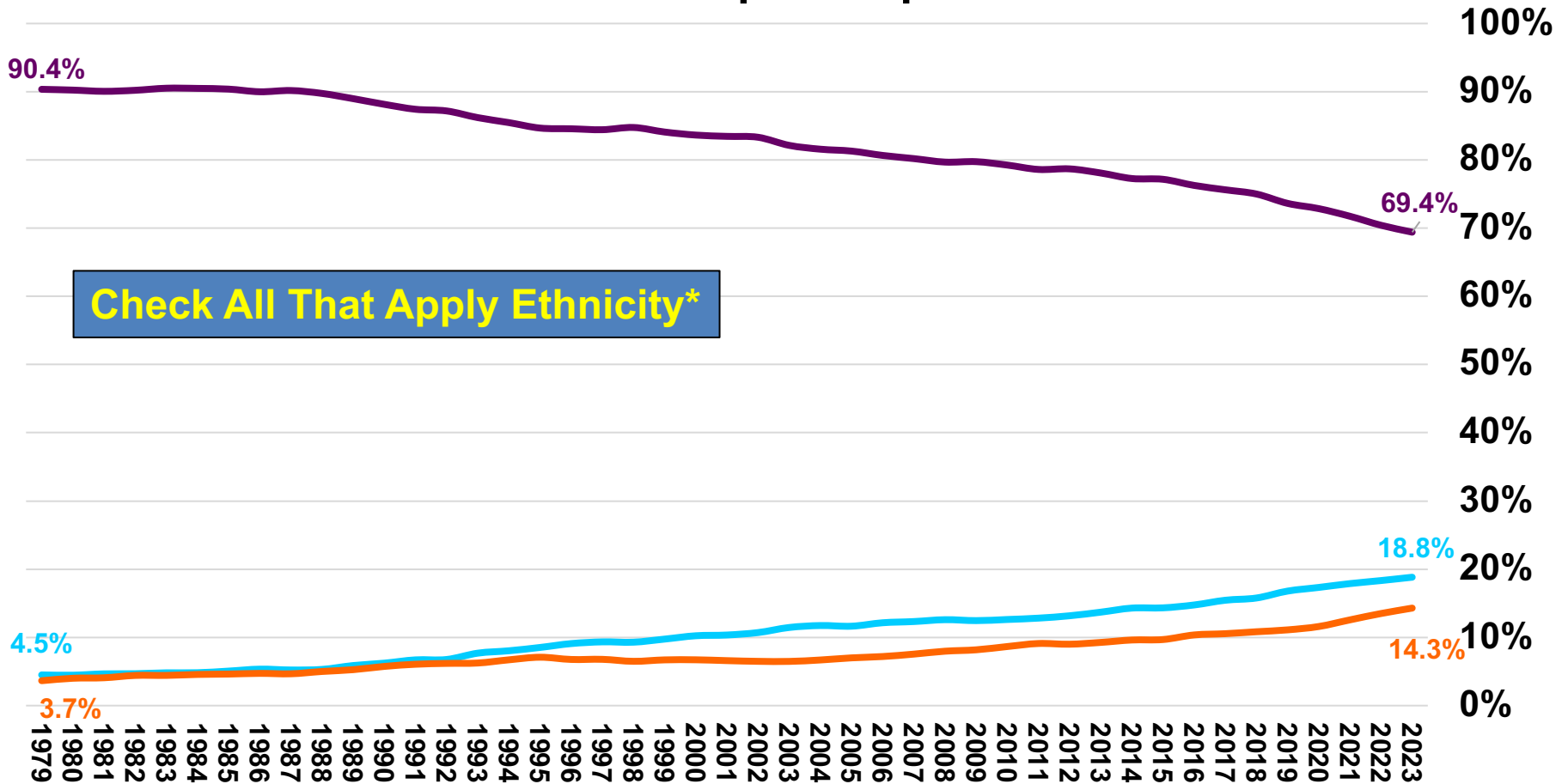

Check All That Apply Ethnicity\*

\*URG includes Black/Afr. Am., Hisp./Latinx of any race, and Am. Ind./Alaska Nat. All self-identified race-ethnicities are counted. Because of duplicated counts for multi-ethnic faculty, percentages should not be summed.

# UC Berkeley Faculty Headcount by Race/Ethnicity: Underrepresented Groups (URG)\* and Asian American, AY 1979-80—2023-24\*\*

■ Underrep. Groups\* ■ Asian Am.

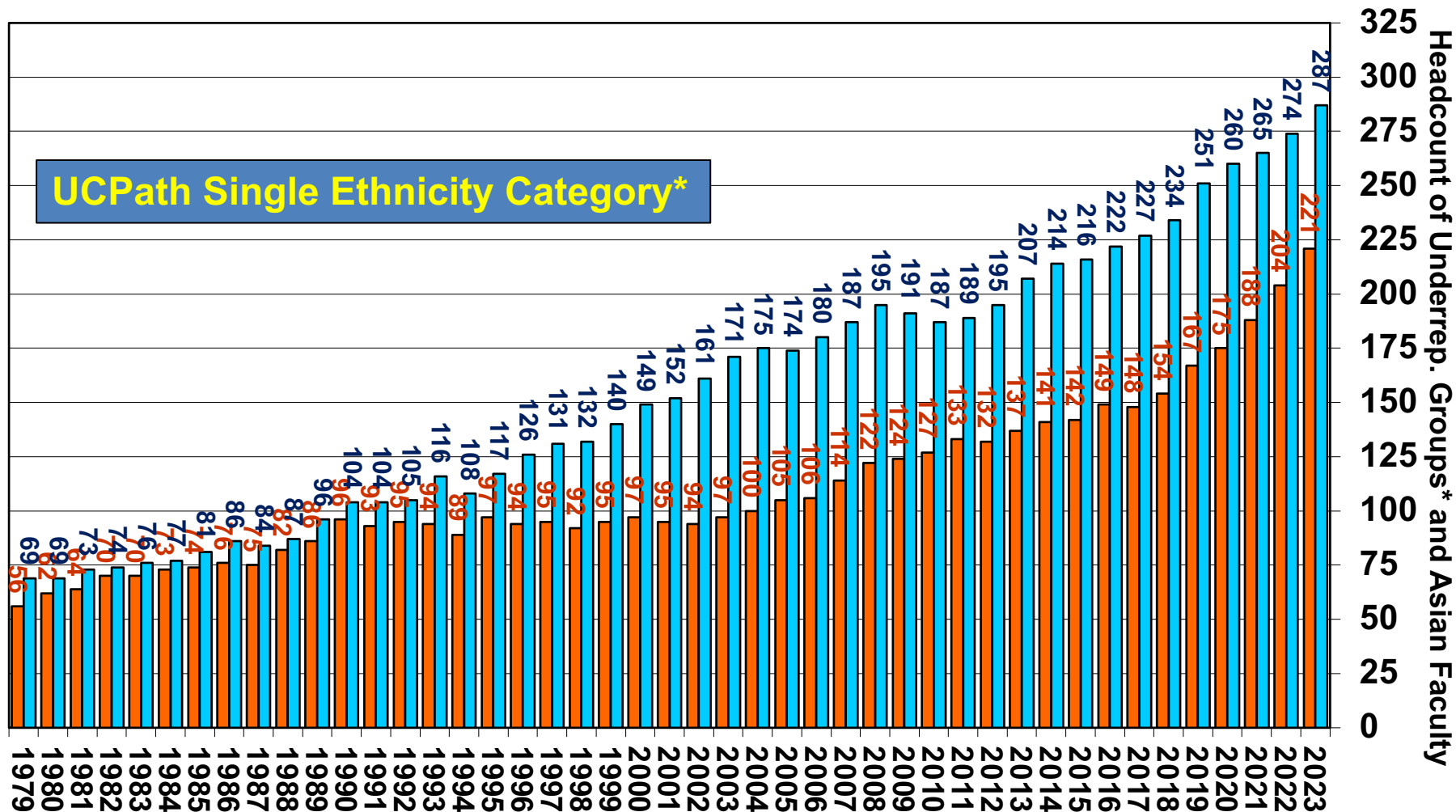

\*URG includes Black/African Americans, Hispanic/Latinx of any race, and American Indian/Alaska Natives.

UCPath's single ethnicity category uses a placement schema to assign a single ethnicity to multi-ethnic employees.

# UC Berkeley Faculty, Ethnicity Headcount, *Multi-Ethnic Responses Included\**, AY 1979-80—2023-24\*\*

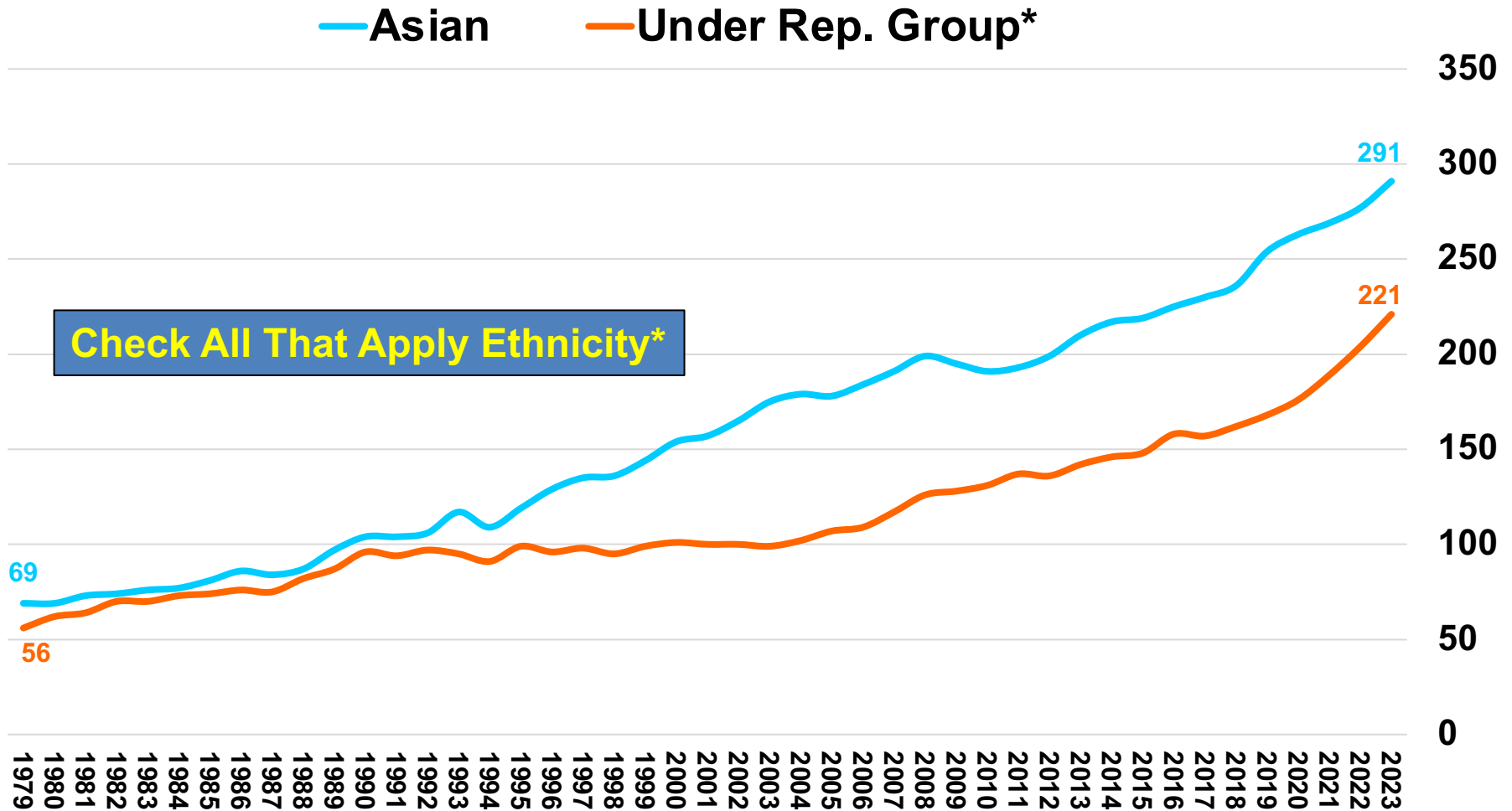

\*URG includes Black/Afr. Am., Hisp./Latinx of any race, and Am. Ind./Alaska Nat. All self-identified race-ethnicities are counted. Because of duplicated counts for multi-ethnic faculty, headcounts should not be summed.

# UC Berkeley Faculty, Ethnicity Proportions, *Multi-Ethnic Responses Included\**, AY 1979-80—2023-24\*\*

—Asian      —Under Rep. Group\*

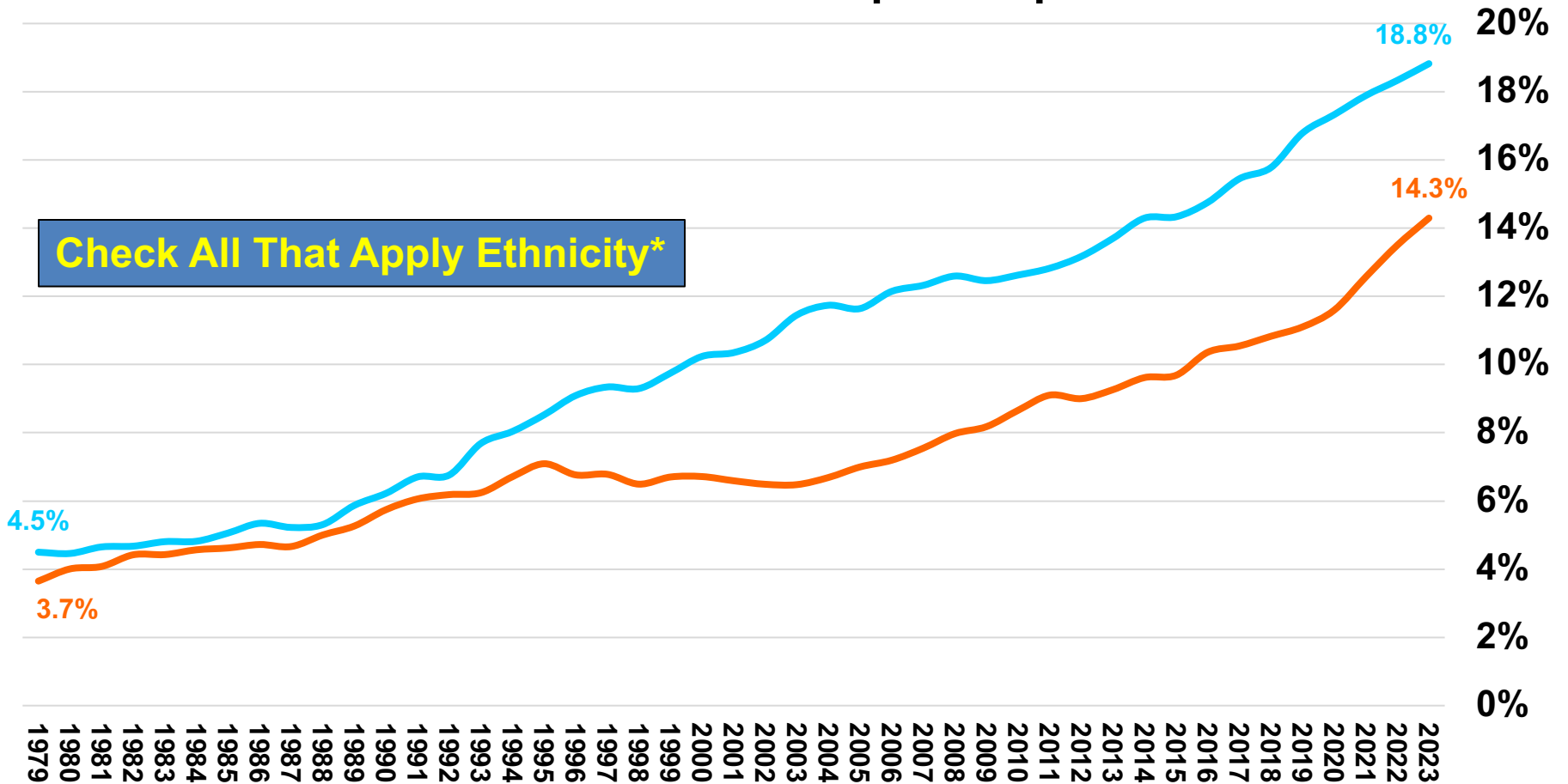

\*URG includes Black/Afr. Am., Hisp./Latinx of any race, and Am. Ind./Alaska Nat. All self-identified race-ethnicities are counted. Because of duplicated counts for multi-ethnic faculty, percentages should not be summed.

# UC Berkeley Faculty Headcount by Race/Ethnicity: Black/African Amer., Hispanic/Latinx, Amer. Indian/Alaska Nat.\*, AY 1979-80—2023-24\*\*

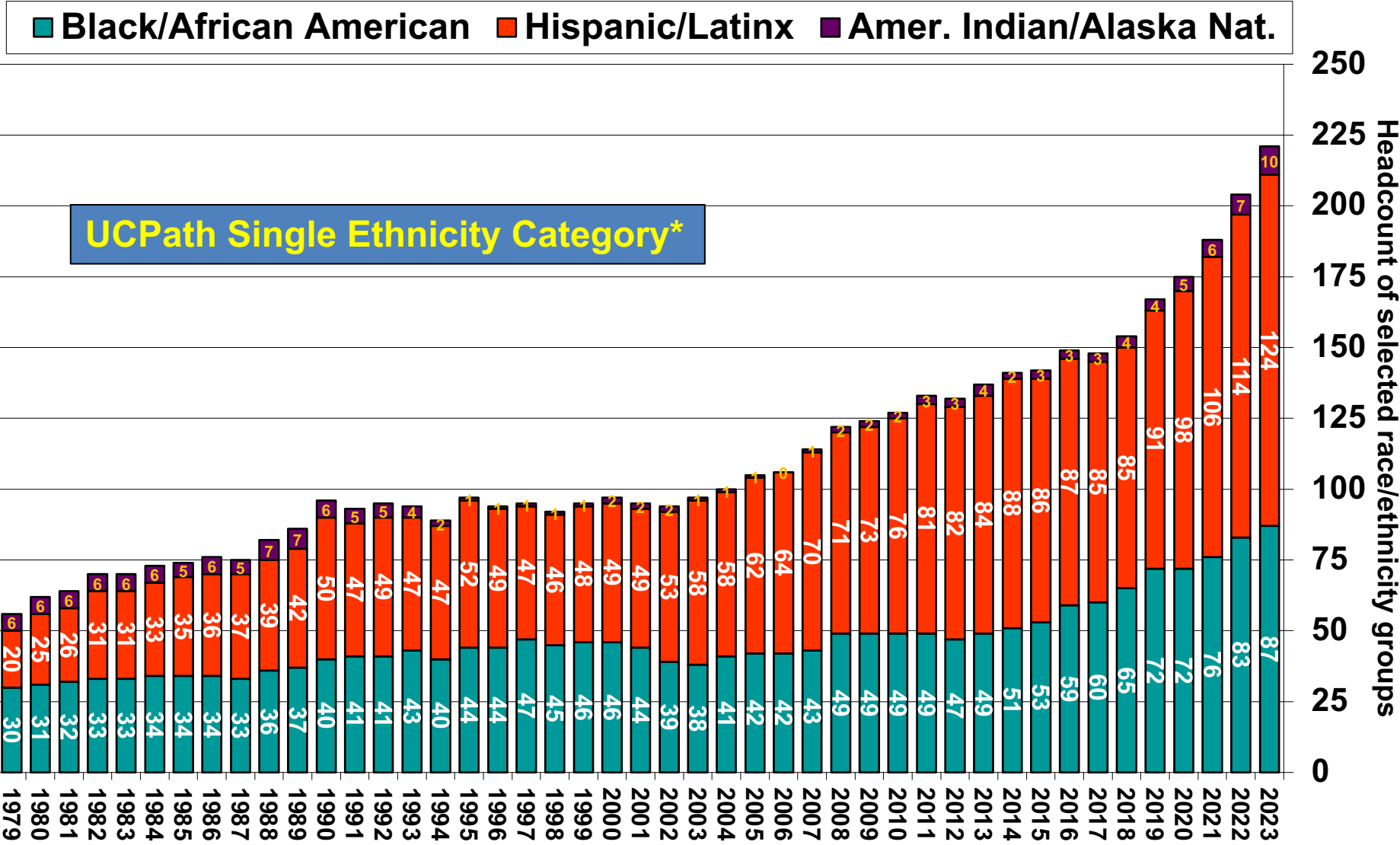

\*UCPath’s single ethnicity category uses a placement schema to assign a single ethnicity to multi-ethnic employees.

# UC Berkeley Faculty, Ethnicity Headcount, *Multi-Ethnic Responses Included\**, AY 1979-80—2023-24\*\*

— Black/African Americans — Hispanic/Latinx — American Indian/Alaska Natives

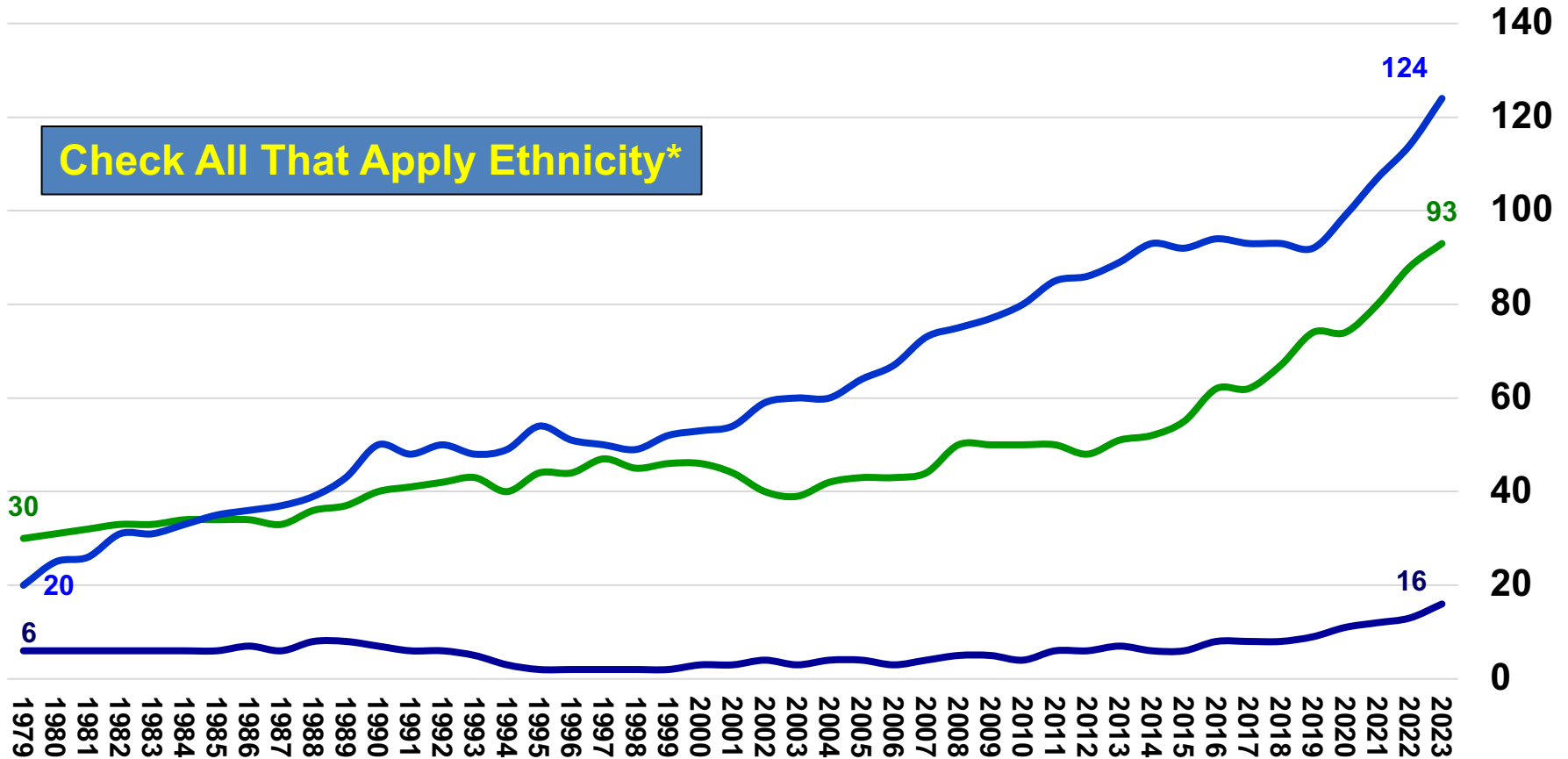

\*All self-identified race-ethnicities are counted. Because of duplicated counts for multi-ethnic faculty, headcounts should not be summed.

# UC Berkeley Faculty, Ethnicity Proportions, *Multi-Ethnic Responses Included\**, AY 1979-80—2023-24\*\*

— Black/African Americans — Hispanic/Latinx — American Indian/Alaska Natives

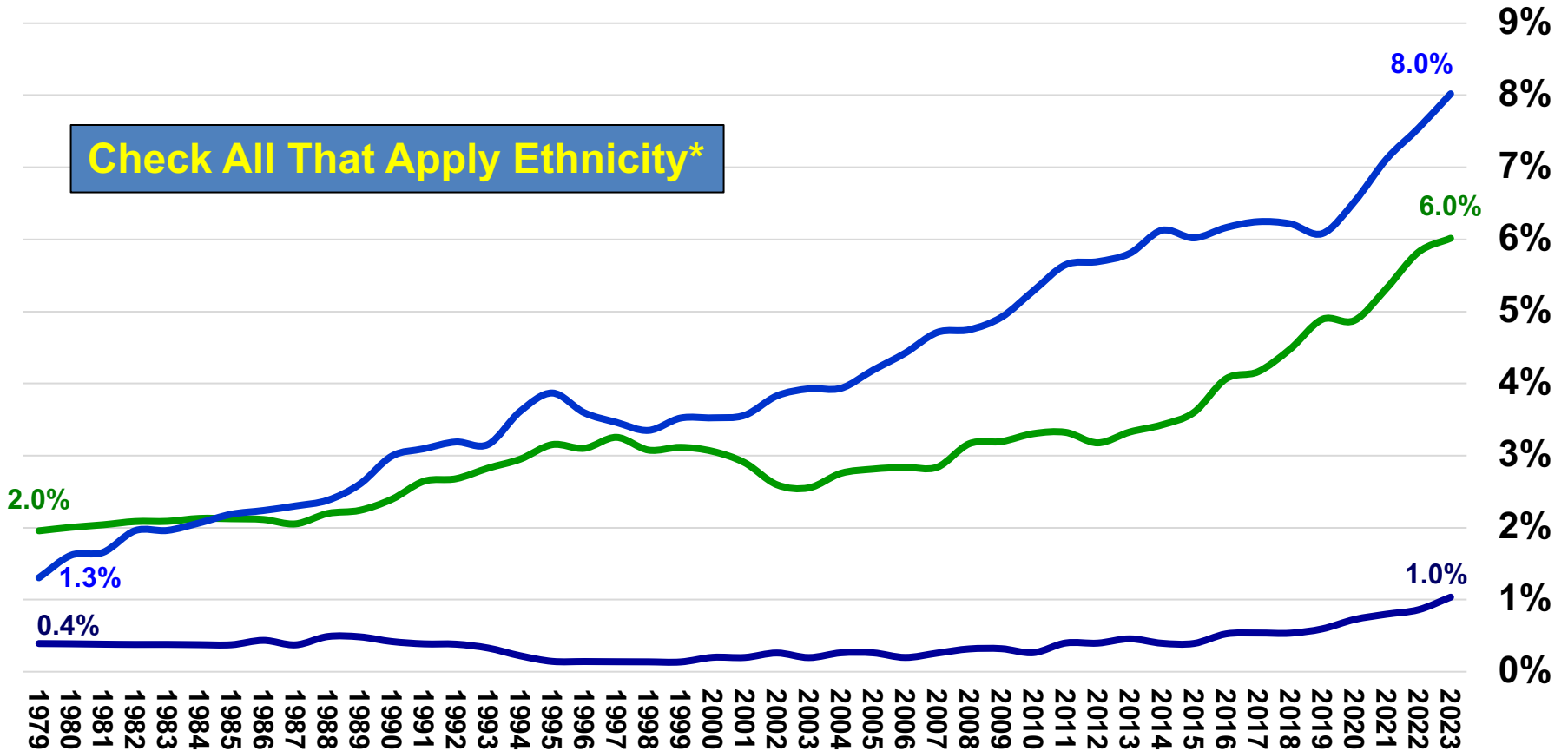

\*All self-identified race-ethnicities are counted. Because of duplicated counts for multi-ethnic faculty, percentages should not be summed.

# UC Berkeley Faculty Headcount by Gender/Ethnicity, AY 1979-80—2023-24\*

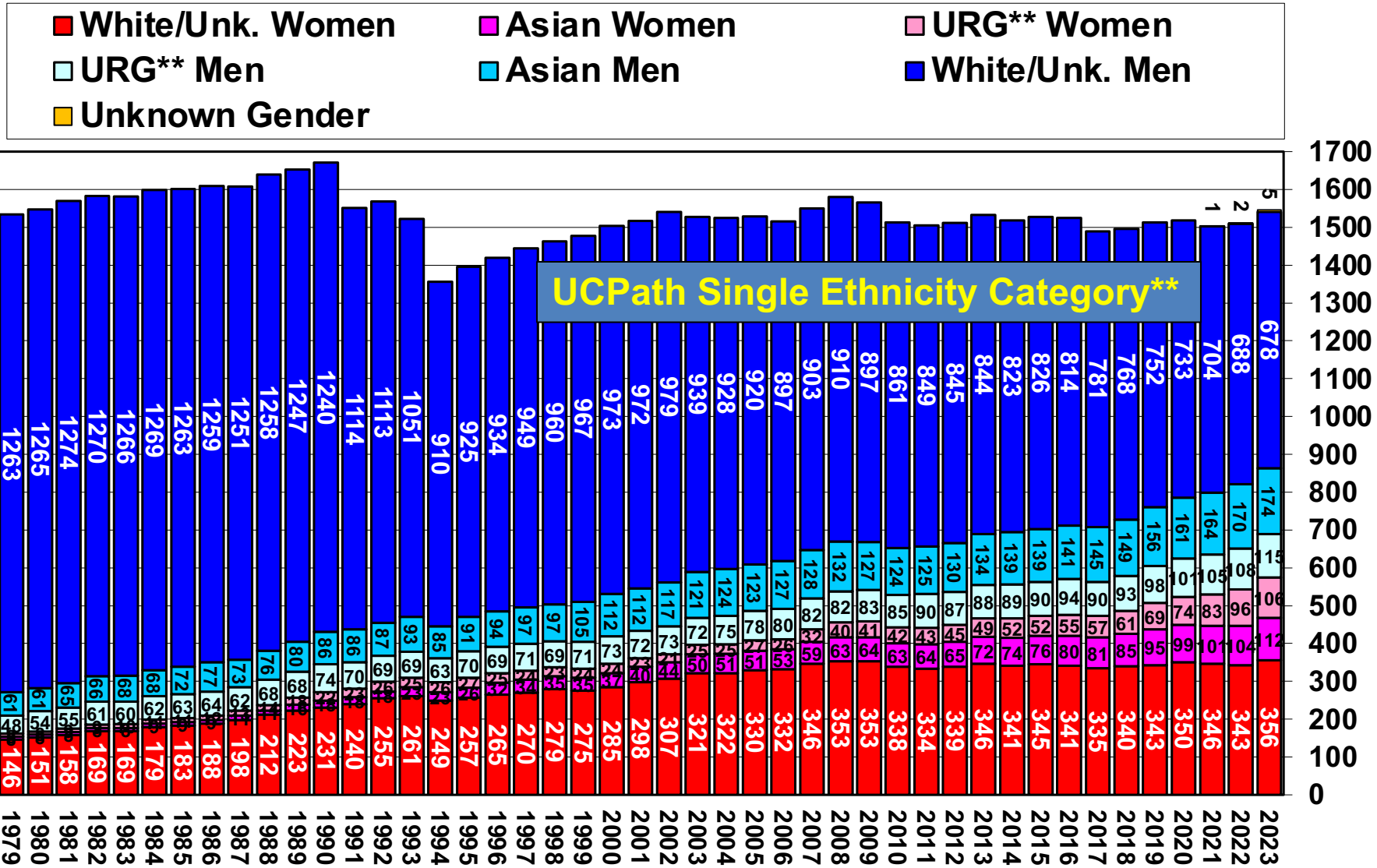

\*\*URG includes Black/African Americans, Hispanic/Latinx of any race, and American Indian/Alaska Natives.  
 UCPath's single ethnicity category uses a placement schema to assign a single ethnicity to multi-ethnic employees.



# UC Berkeley Faculty Headcount by Gender/Ethnicity, AY 1979-80—2023-24\*

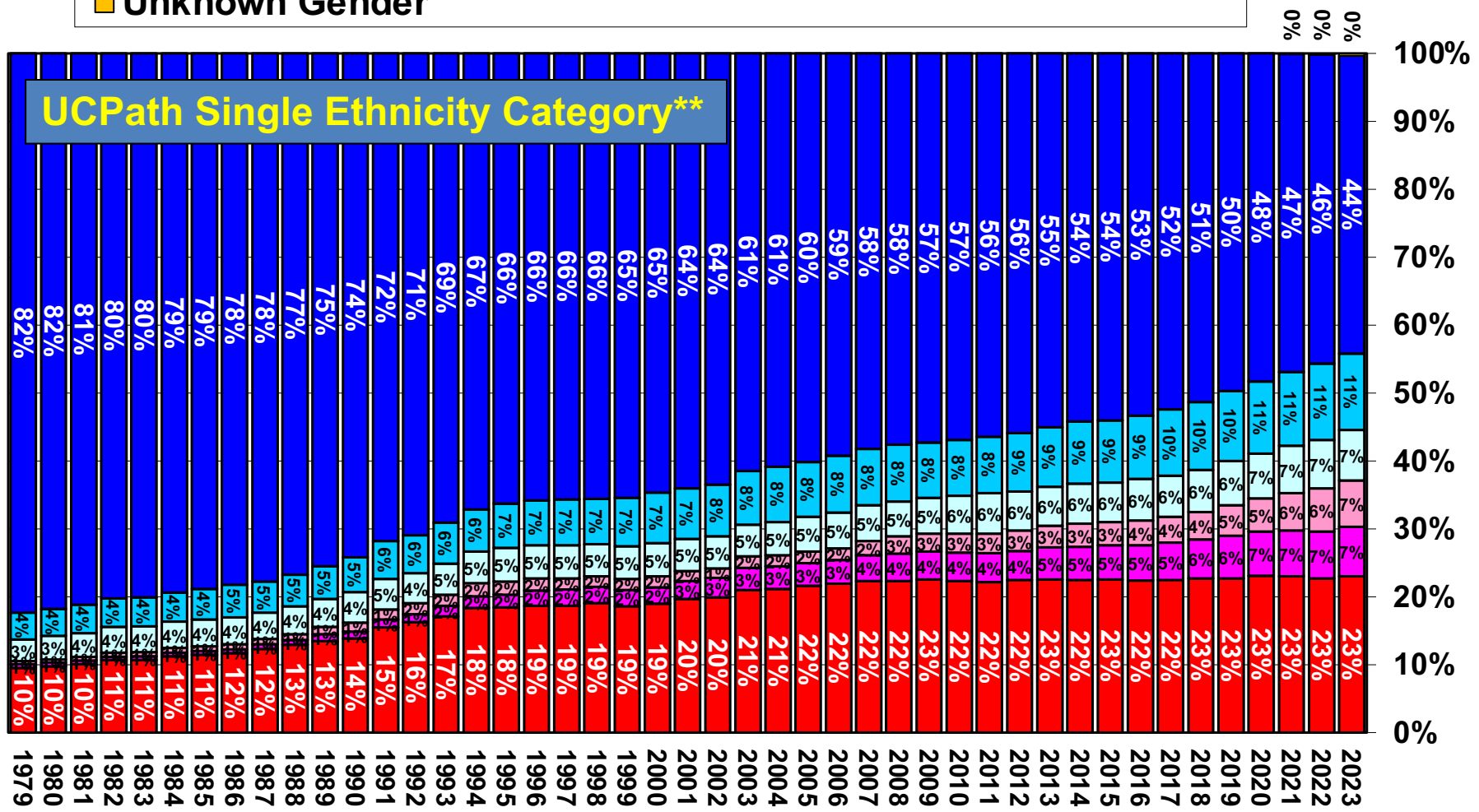

\*\*URG includes Black/African Americans, Hispanic/Latinx of any race, and American Indian/Alaska Natives.  
UCPath's single ethnicity category uses a placement schema to assign a single ethnicity to multi-ethnic employees.

# UC Berkeley Faculty Headcount by Gender, Ethnicity, and International Status, AY 2003-04—2023-24\*

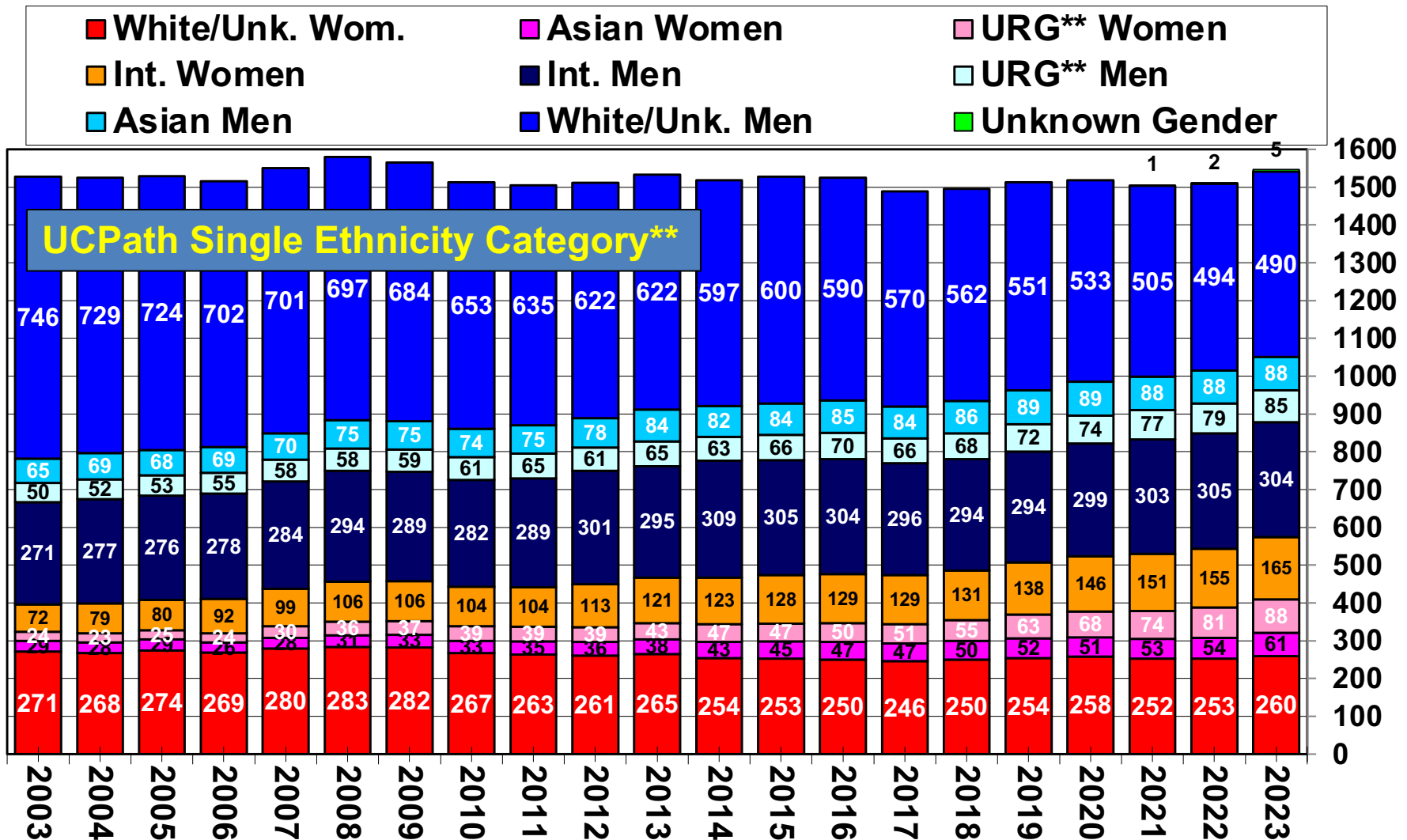

\*\*URG includes Black/African Americans, Hispanic/Latinx of any race, and American Indian/Alaska Natives. UCPath's single ethnicity category uses a placement schema to assign a single ethnicity to multi-ethnic employees. Some faculty are missing citizenship data.

# UC Berkeley Faculty Headcount by Gender, Ethnicity, and International Status, AY 2003-04—2023-24\*

- White/Unk. WOM.
- Int. Women
- Asian Men
- Asian Women
- Int. Men
- White/Unk. Men
- URG\*\* Women
- URG\*\* Men
- Unknown Gender

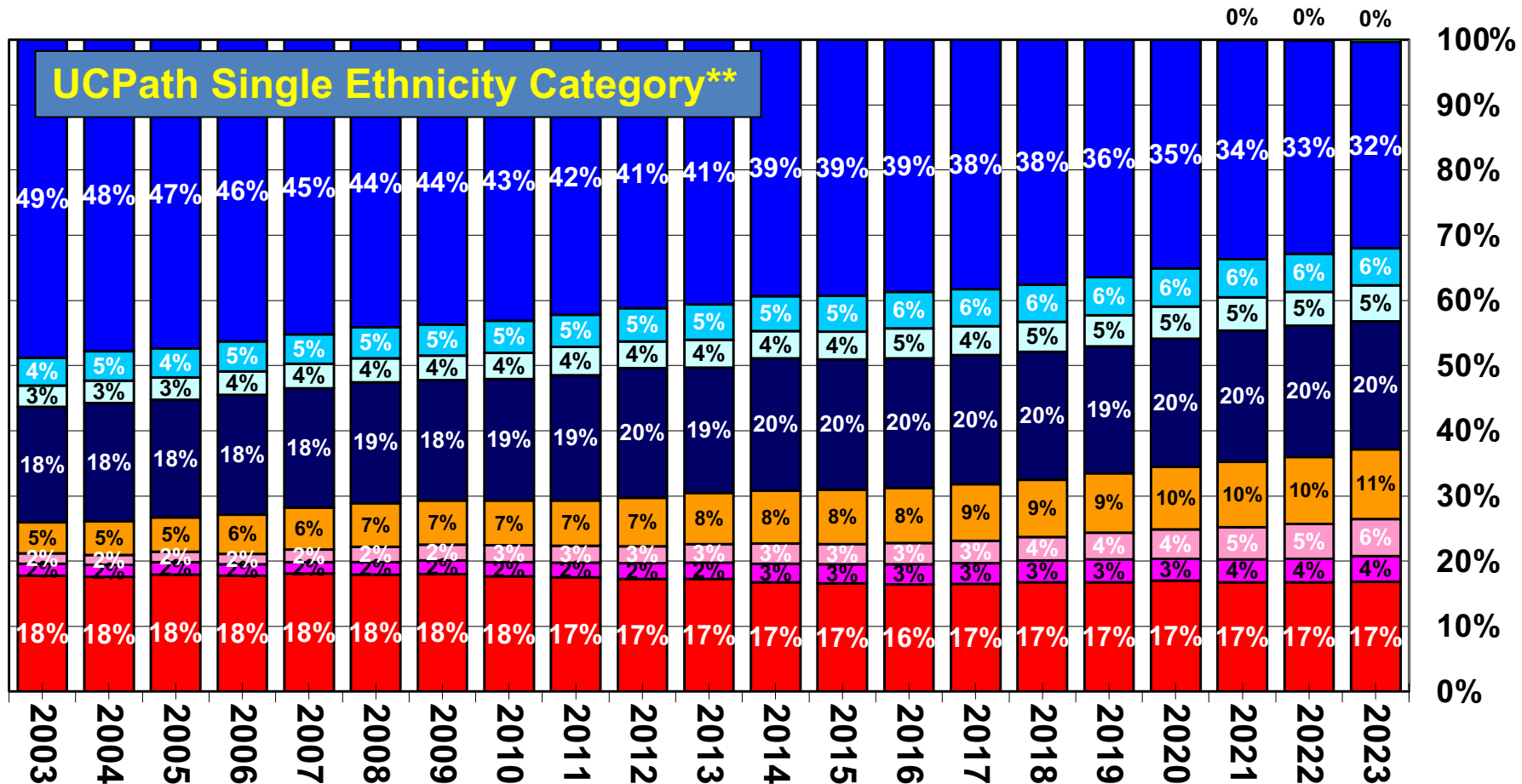

\*\*URG includes Black/African Americans, Hispanic/Latinx of any race, and American Indian/Alaska Natives. UCPath's single ethnicity category uses a placement schema to assign a single ethnicity to multi-ethnic employees. Some faculty are missing citizenship data.

# UC Berkeley Faculty Headcount by International Status, AY 2003-04—2023-24\*

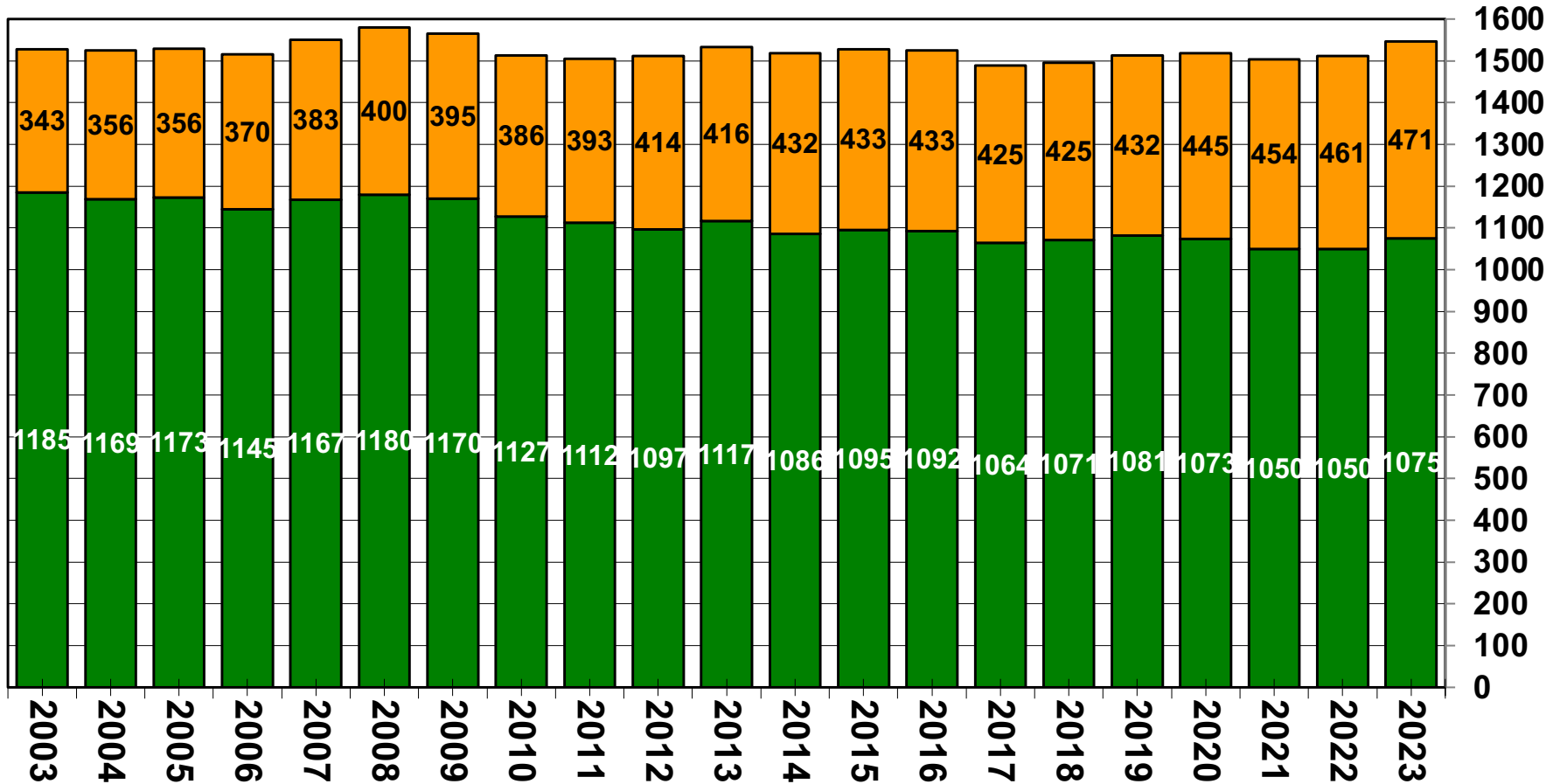

\*2023-24 is preliminary, as of August 29, 2023.  
 Data drawn from UCPath. Some faculty are missing citizenship data.

# UC Berkeley Faculty Headcount by International Status, AY 2003-04—2023-24\*

■ Not International/Unknown      ■ International

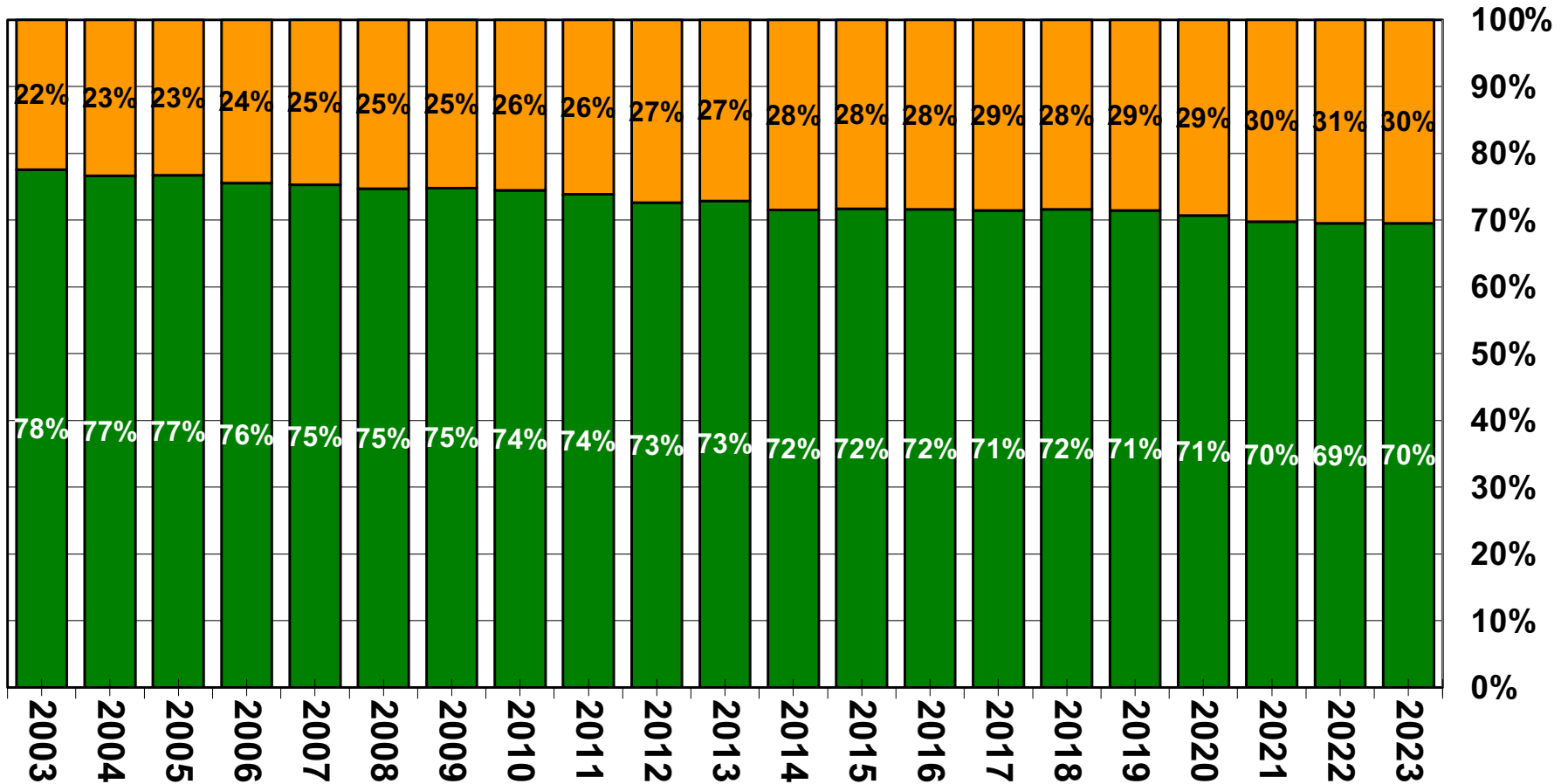

\*2023-24 is preliminary, as of August 29, 2023.  
Data drawn from UCPath. Some faculty are missing citizenship data.

# UC Berkeley Faculty Headcount by Age Categories, AY 1979-80—2023-24\*

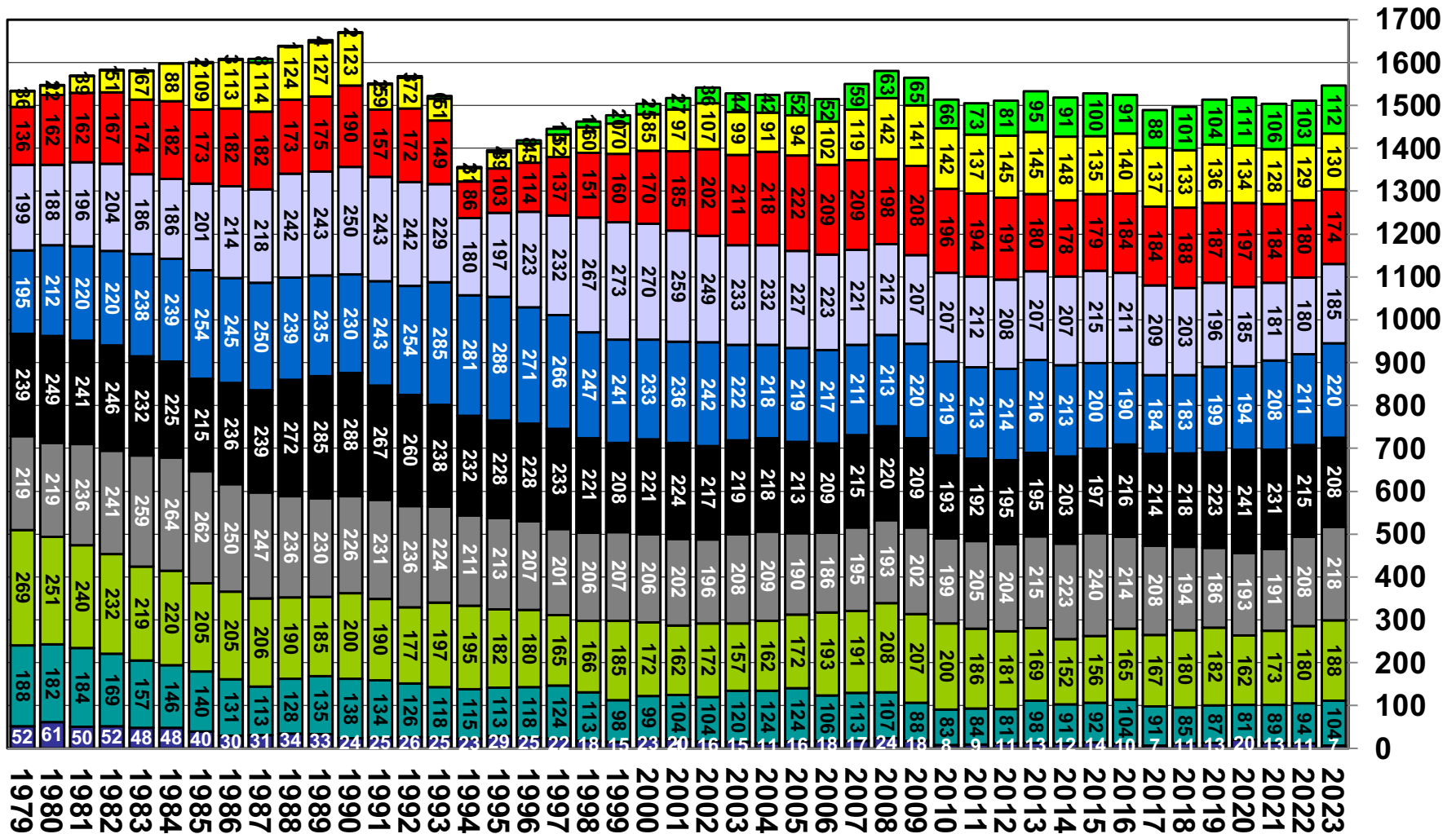
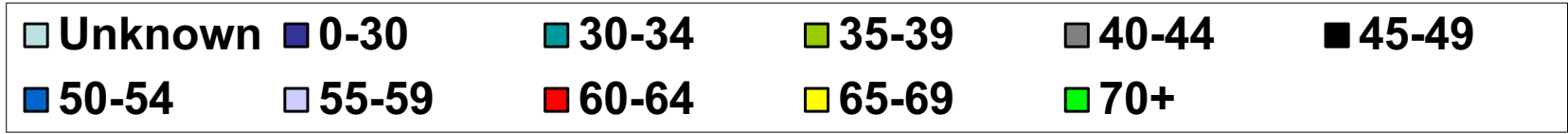

# UC Berkeley Faculty Headcount by Age Categories, AY 1979-80—2023-24\*

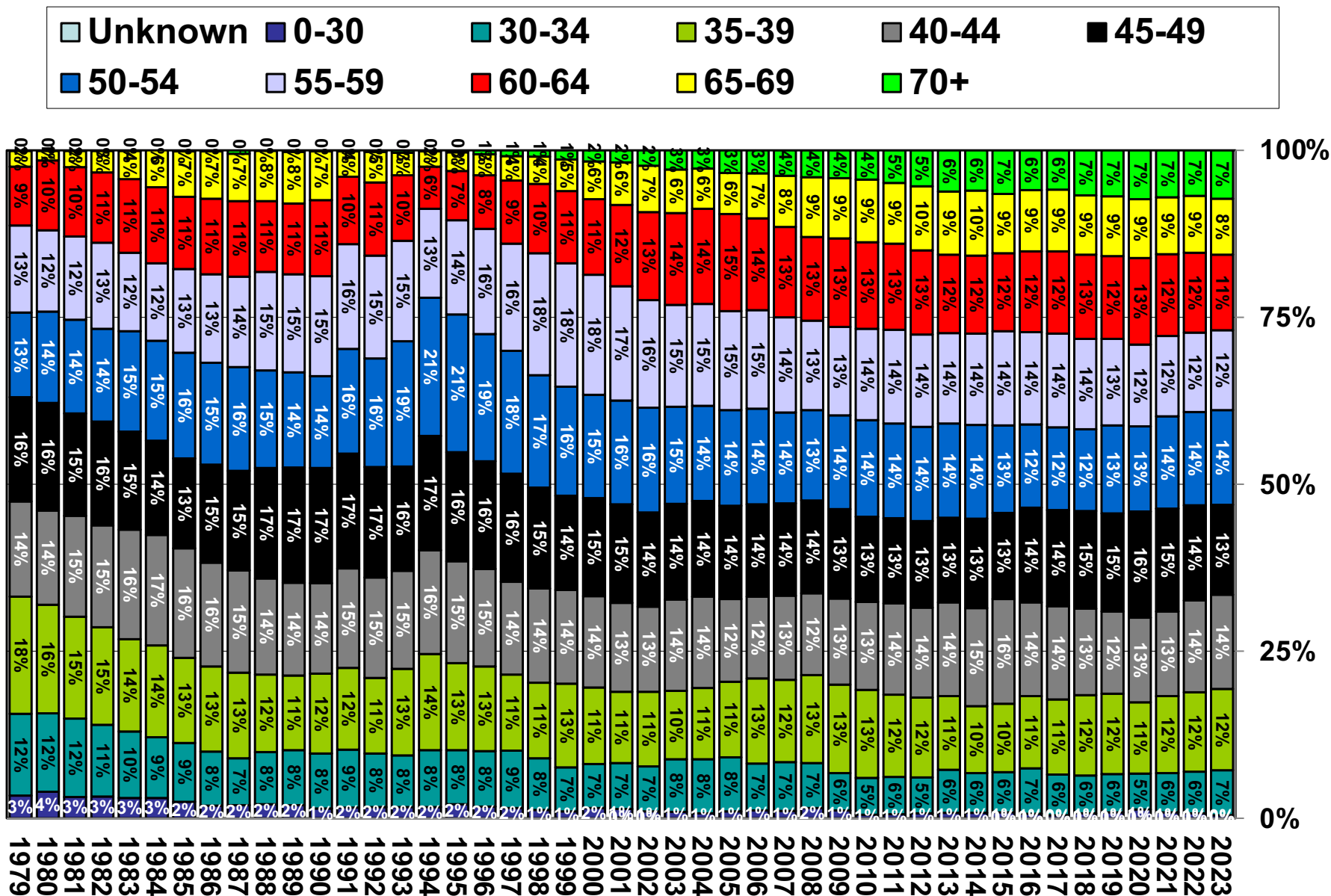

# UC Berkeley Faculty Headcount by Selected Age Categories, AY 1980-81—2023-24\*

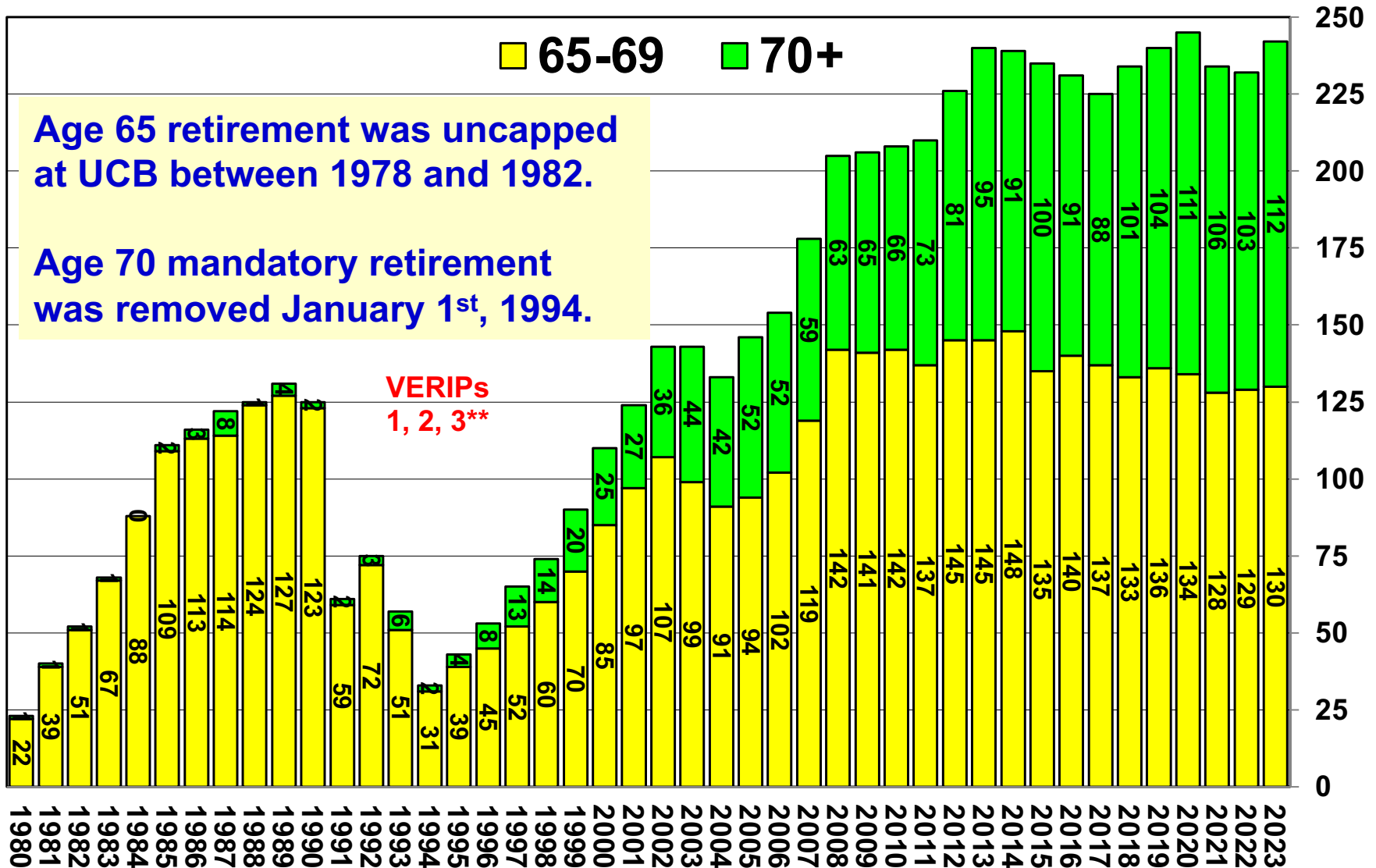

Age 65 retirement was uncapped at UCB between 1978 and 1982.

Age 70 mandatory retirement was removed January 1st, 1994.

VERIPs  
1, 2, 3\*\*

\*\*Voluntary Early Retirement Incentive Programs.



# Mean and Median Age of UC Berkeley Faculty, AY 1980-81—2023-24\*

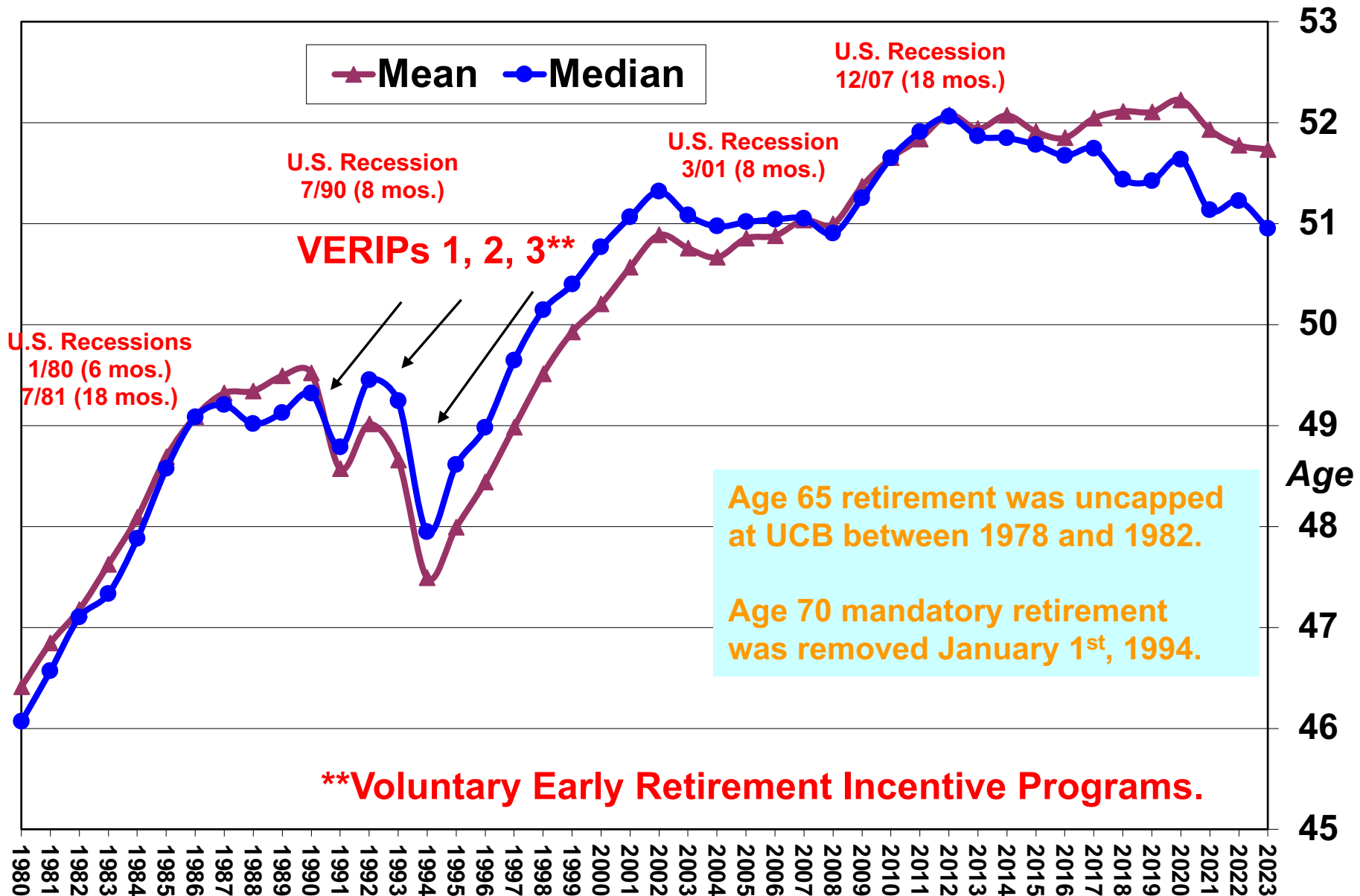

**\*\*Voluntary Early Retirement Incentive Programs.**

# UC Berkeley Faculty Headcount by Rank/Step, AY 1979-80—2023-24\*

■ Assistant 
 ■ Associate 
 ■ Full Step I-V 
 ■ Full Step VI-IX 
 ■ Full, Ab. Scale

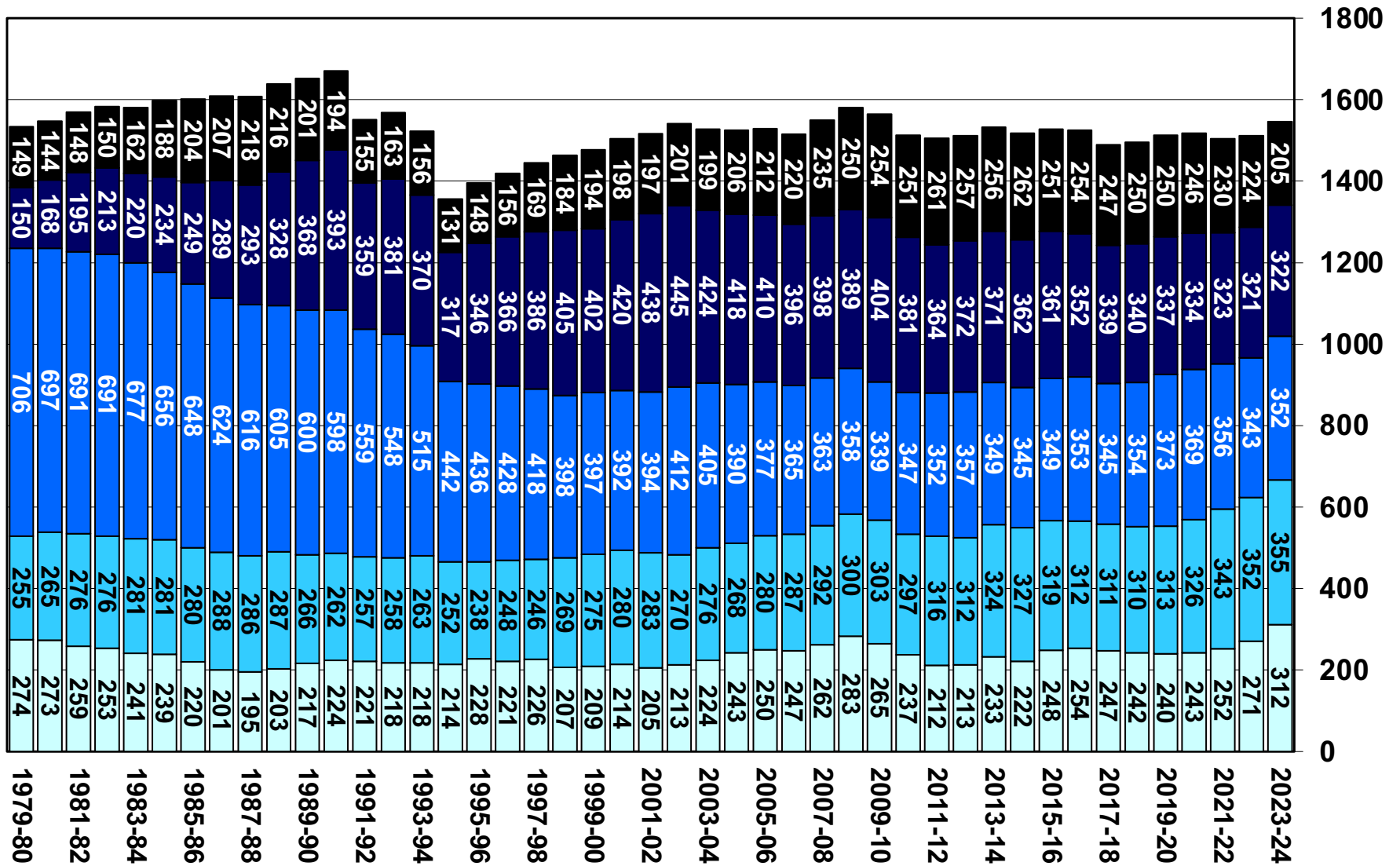

# UC Berkeley Faculty Headcount by Rank/Step, AY 1979-80—2023-24\*

■ Assistant 
 ■ Associate 
 ■ Full Step I-V 
 ■ Full Step VI-IX 
 ■ Full, Ab. Scale

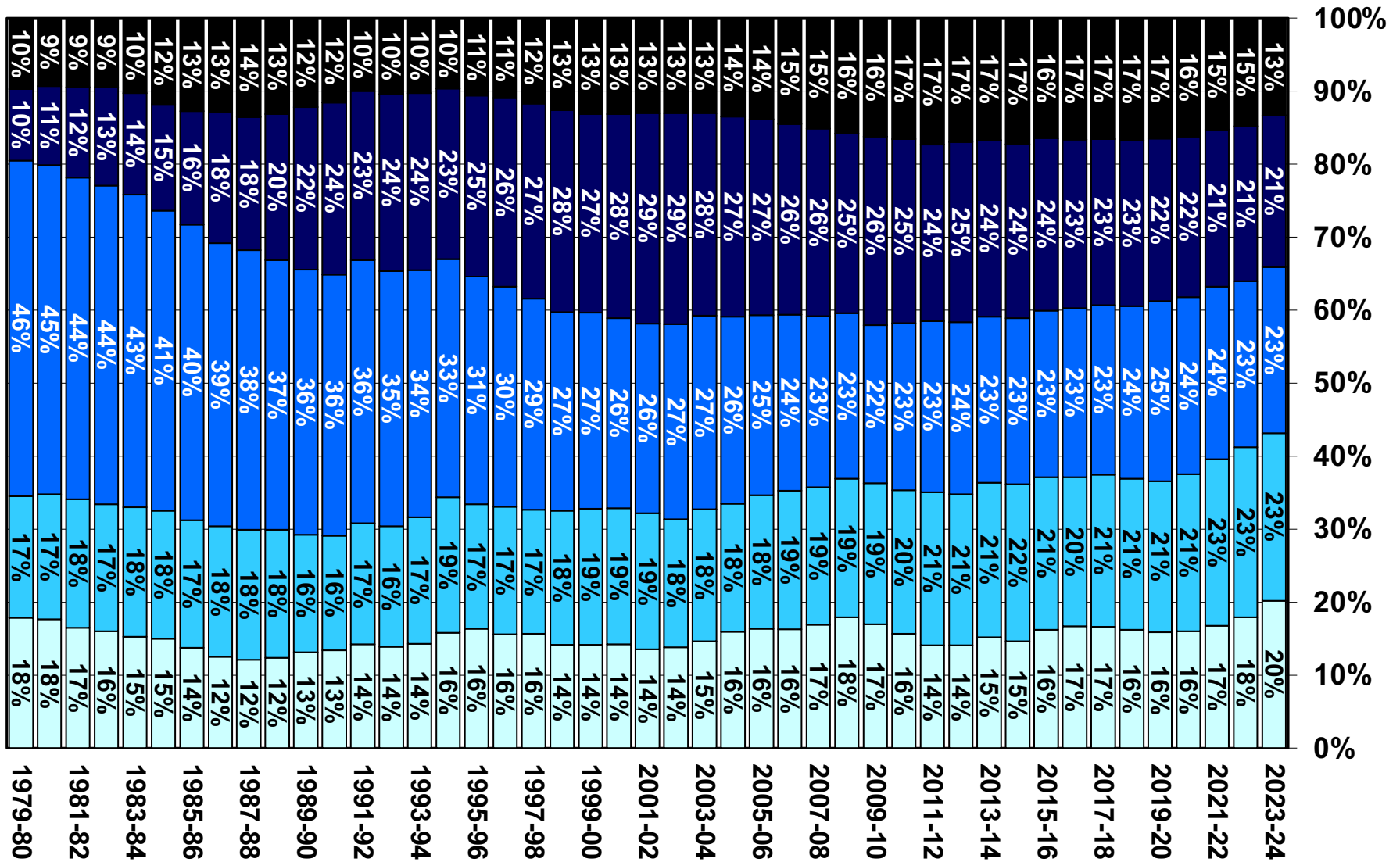

# **New UC Berkeley Faculty by Selected Demographic Characteristics**

**1980-81—2023-24**

# UC Berkeley New Faculty Headcount, AY 1980-81—2023-24\* (spring semesters)

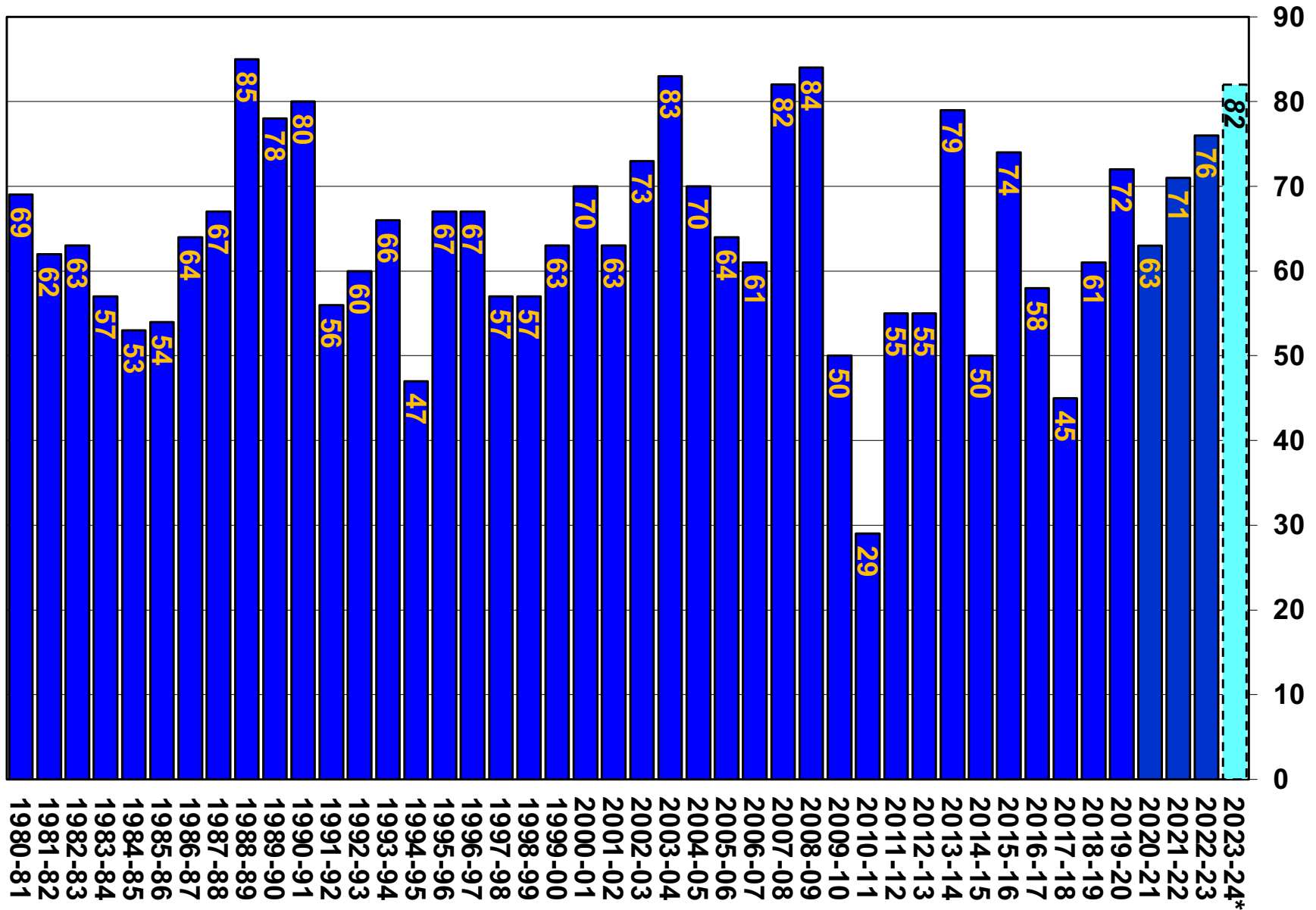

# UC Berkeley New Faculty Headcount by Gender, AY 1980-81—2023-24\*

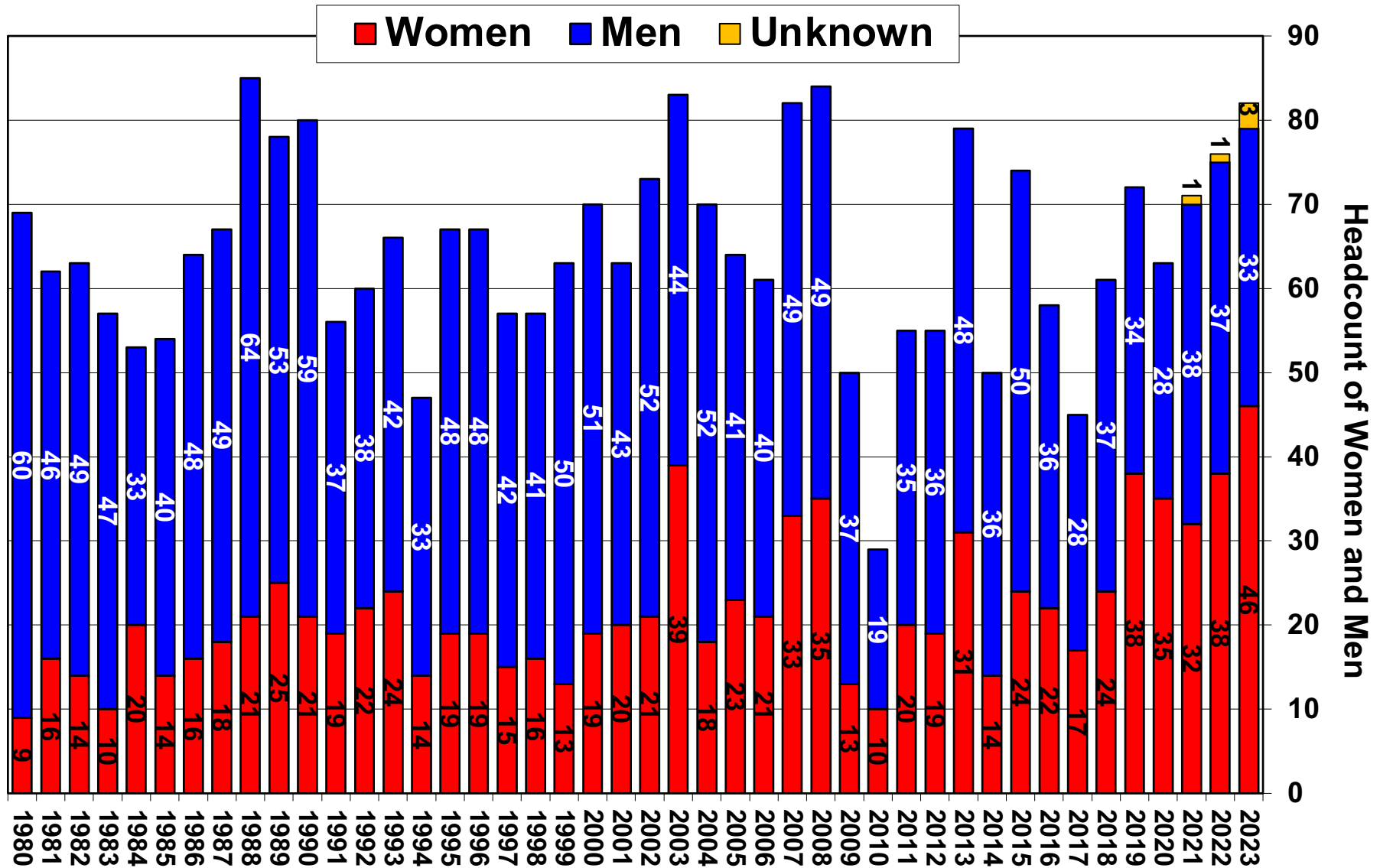

Headcount of Women and Men

90  
80  
70  
60  
50  
40  
30  
20  
10  
0

■ Women ■ Men ■ Unknown

2023  
2022  
2021  
2020  
2019  
2018  
2017  
2016  
2015  
2014  
2013  
2012  
2011  
2010  
2009  
2008  
2007  
2006  
2005  
2004  
2003  
2002  
2001  
2000  
1999  
1998  
1997  
1996  
1995  
1994  
1993  
1992  
1991  
1990  
1989  
1988  
1987  
1986  
1985  
1984  
1983  
1982  
1981  
1980

Source: UCB Faculty Personnel Records, AY1980-81—2023-24.

\*2023-24 is preliminary, as of August 29, 2023.

# UC Berkeley New Faculty Headcount by Gender, AY 1980-81—2023-24\*

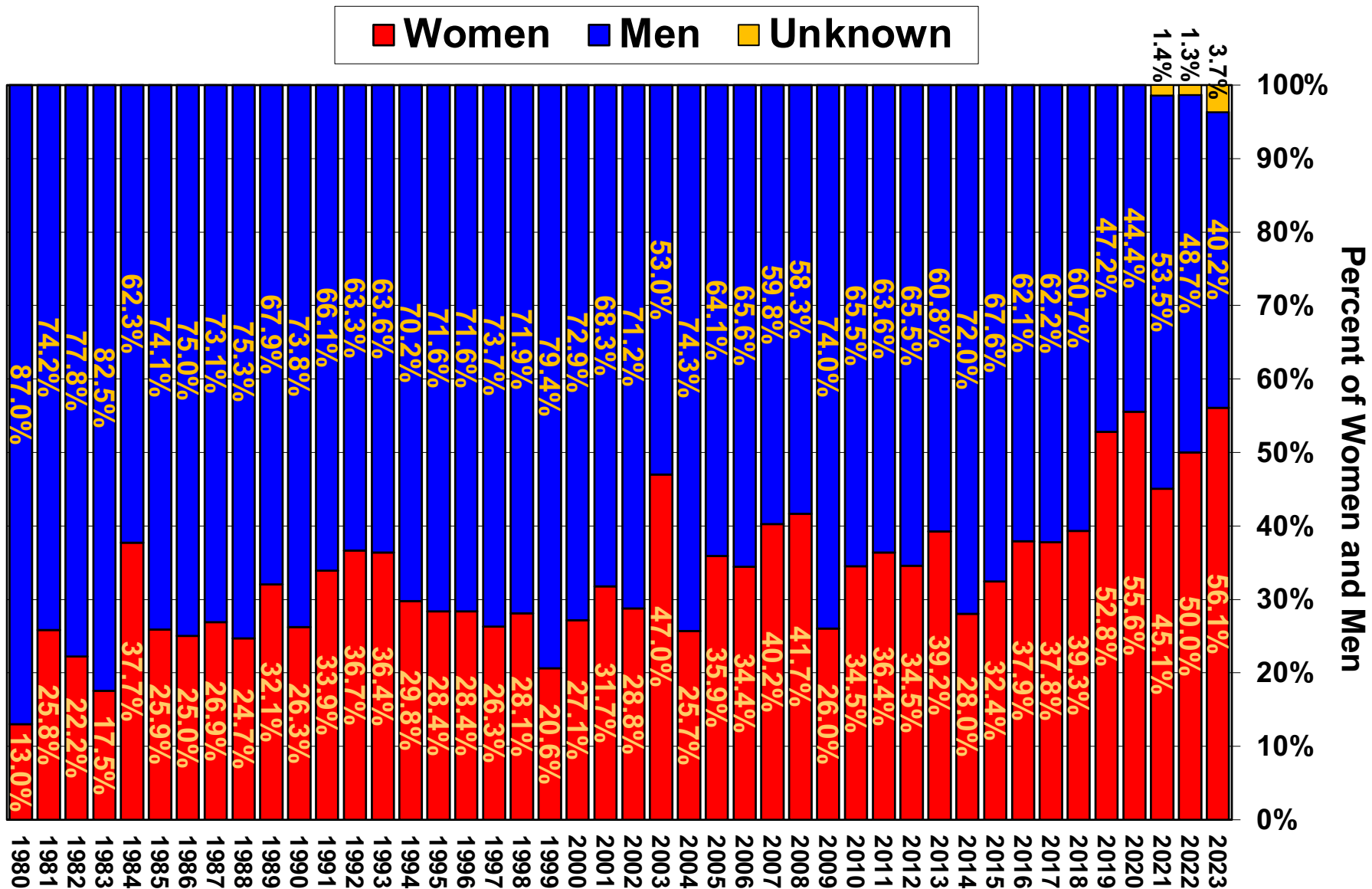

# UC Berkeley New Faculty Headcount by Race/Ethnicity Groups, AY 1980-81—2023-24\*

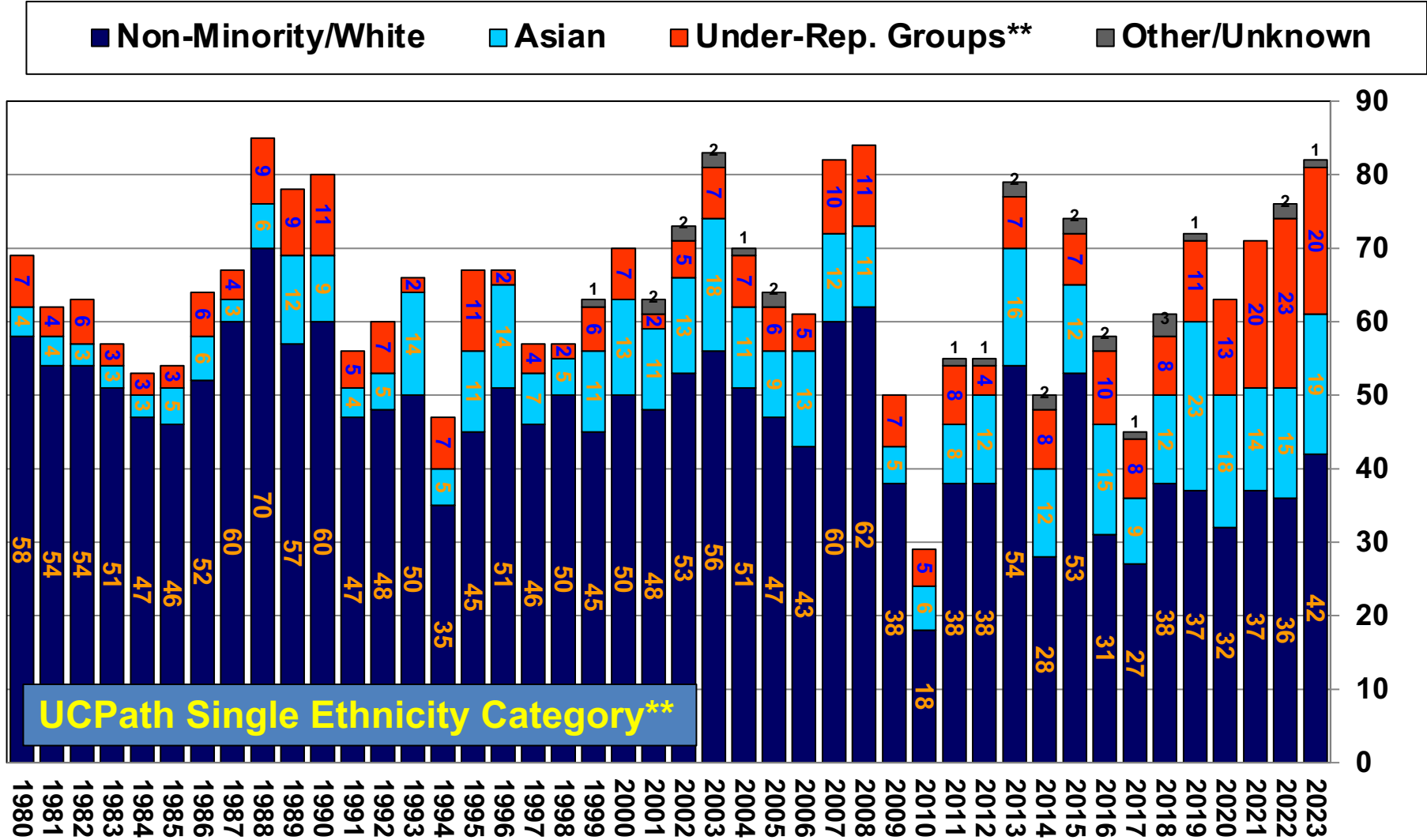

\*\*URG includes Black/African Americans, Hispanic/Latinx of any race, and American Indian/Alaska Natives.

UCPath's single ethnicity category uses a placement schema to assign a single ethnicity to multi-ethnic employees.



# UC Berkeley New Faculty Headcount by Race/Ethnicity Groups, AY 1980-81—2023-24\*

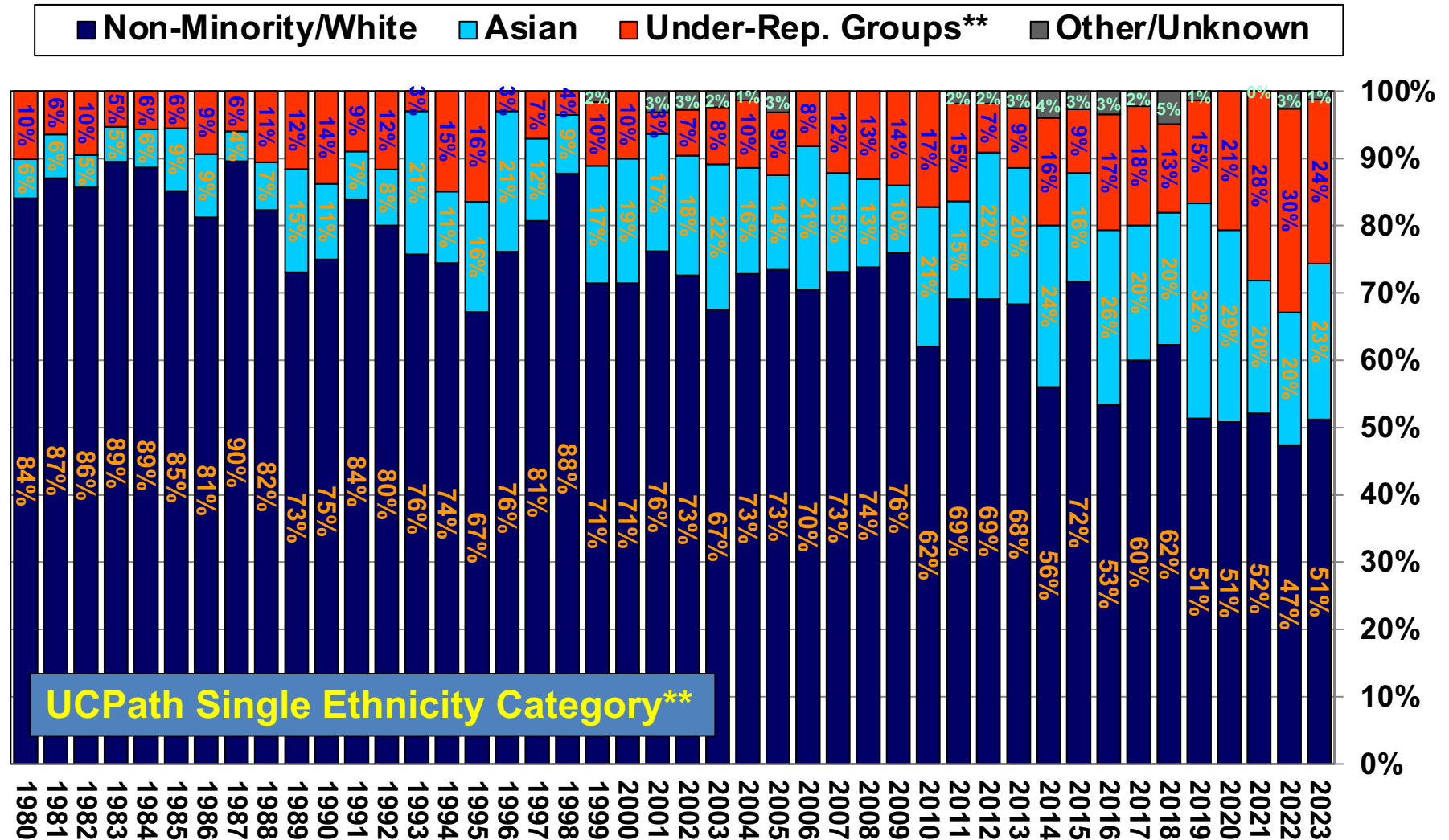

\*\*URG includes Black/African Americans, Hispanic/Latinx of any race, and American Indian/Alaska Natives.  
UCPath's single ethnicity category uses a placement schema to assign a single ethnicity to multi-ethnic employees.

# UC Berkeley New Faculty, Ethnicity Headcount, *Multi-Ethnic Responses Included\**, AY 1980-81—2023-24\*\*

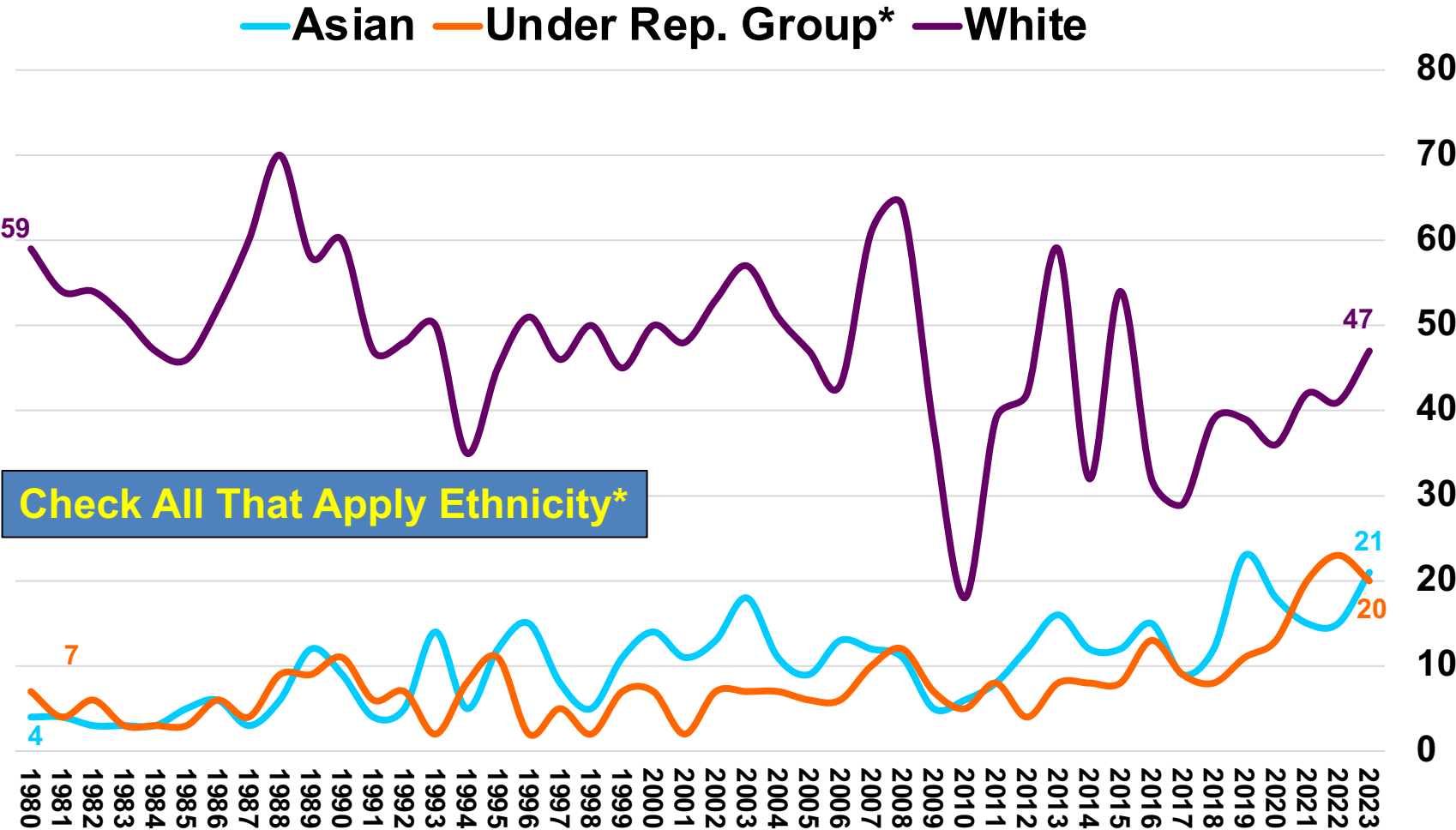

\*URG includes Black/Afr. Am., Hisp./Latinx of any race, and Am. Ind./Alaska Nat. All self-identified race-ethnicities are counted. Because of duplicated counts for multi-ethnic faculty, headcounts should not be summed.

# UC Berkeley New Faculty, Ethnicity Proportions, *Multi-Ethnic Responses Included\**, AY 1980-81—2023-24\*\*

—Asian —Under Rep. Group\* —White

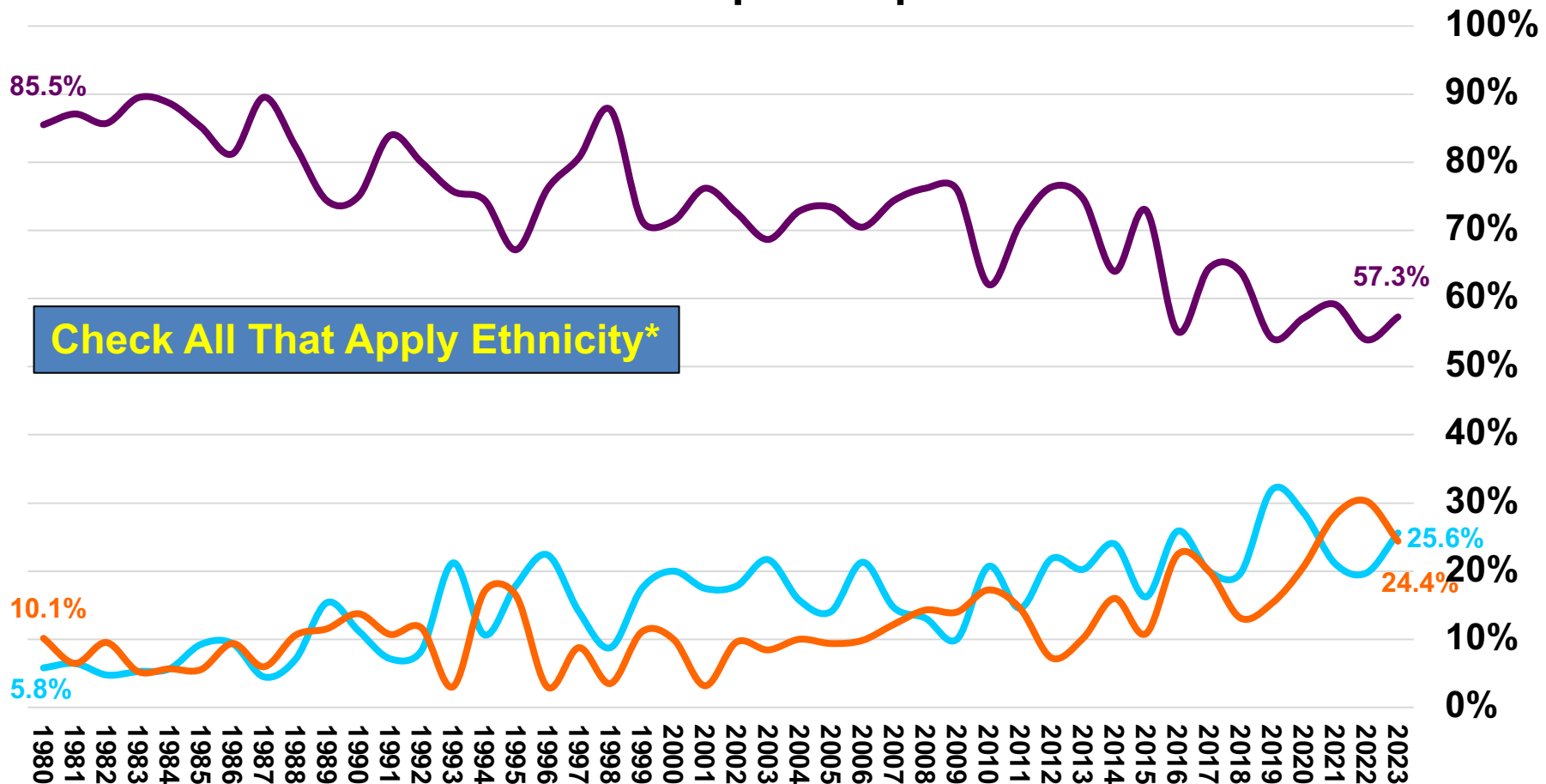

\*URG includes Black/Afr. Am., Hisp./Latinx of any race, and Am. Ind./Alaska Nat. All self-identified race-ethnicities are counted. Because of duplicated counts for multi-ethnic faculty, percentages should not be summed.

# UC Berkeley New Faculty, Ethnicity Proportions, *Multi-Ethnic Responses Included\**, AY 1980-81—2023-24, **5-Yr Cohorts\*\***

—Asian —Under Rep. Group\* —White

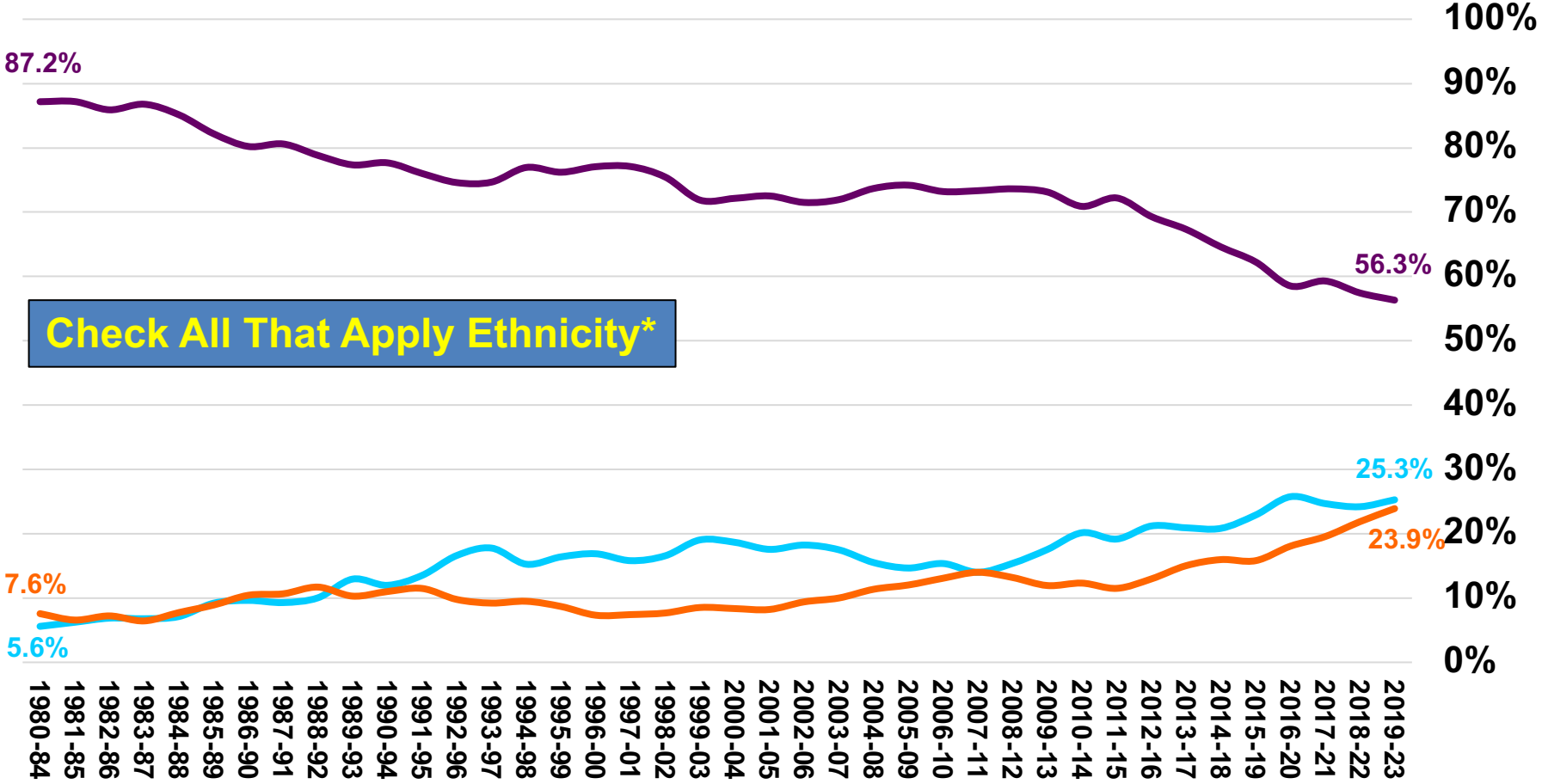

Check All That Apply Ethnicity\*

\*URG includes Black/Afr. Am., Hisp./Latinx of any race, and Am. Ind./Alaska Nat. All self-identified race-ethnicities are counted. Because of duplicated counts for multi-ethnic faculty, percentages should not be summed.

# UC Berkeley New Faculty, Ethnicity Proportions, *Multi-Ethnic Responses Included\**, AY 1980-81—2023-24, **5-Yr Cohorts\*\***

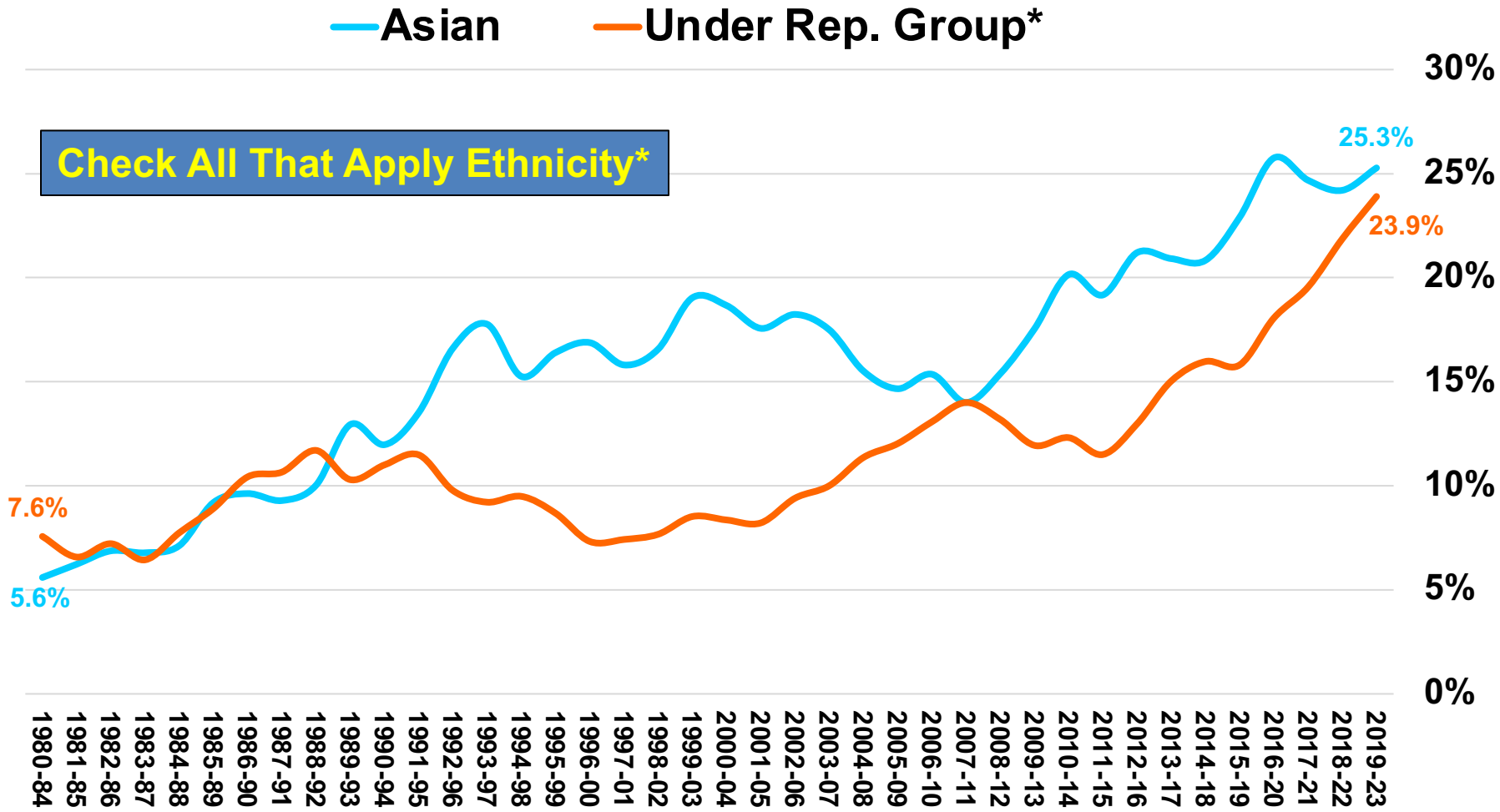

\*URG includes Black/Afr. Am., Hisp./Latinx of any race, and Am. Ind./Alaska Nat. All self-identified race-ethnicities are counted. Because of duplicated counts for multi-ethnic faculty, percentages should not be summed.

# UC Berkeley New Faculty Headcount by Race/Ethnicity: Black/African Amer., Hispanic/Latinx, Amer. Indian/Alaska Nat., AY 1980-81—2023-24\*

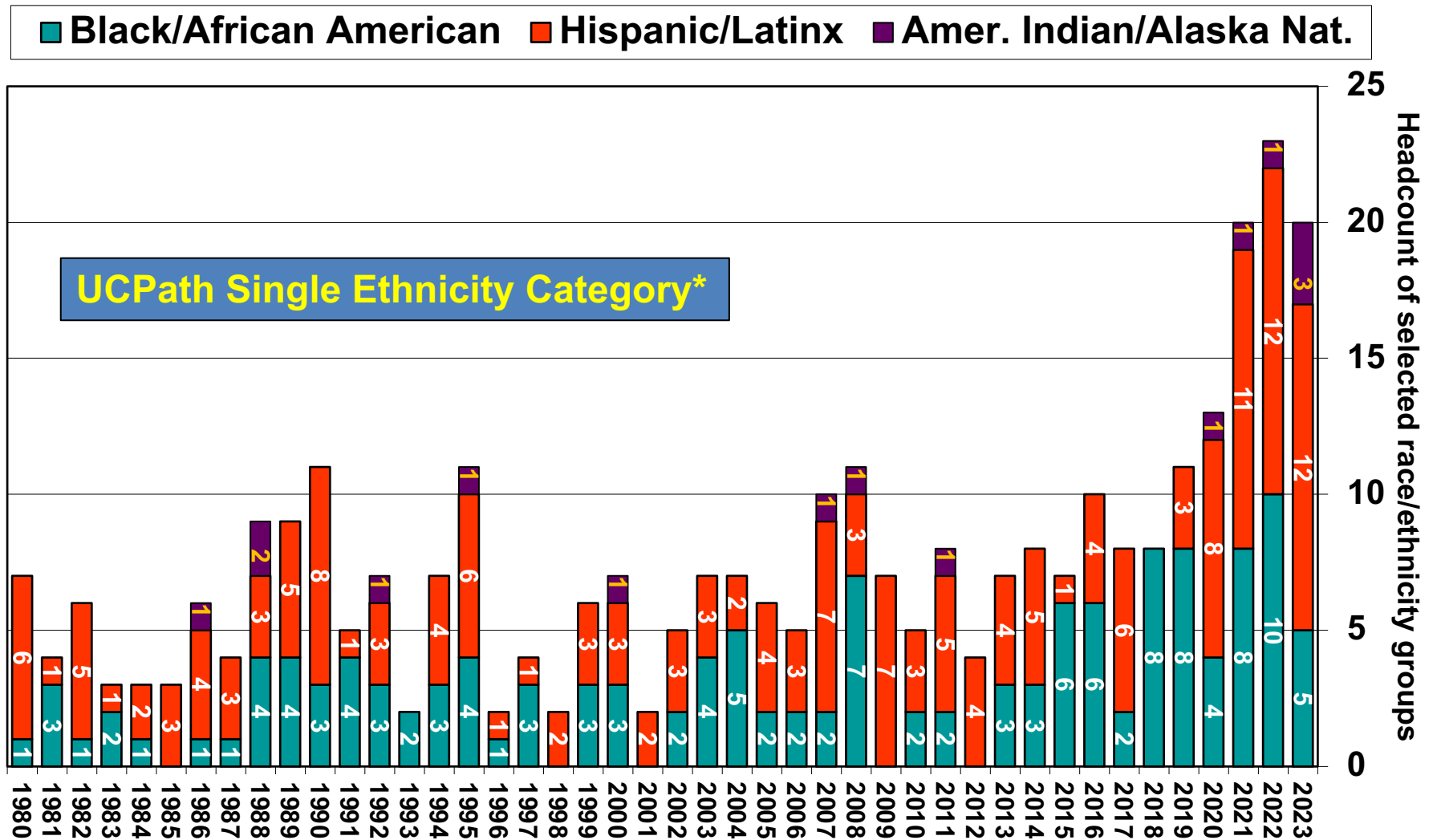

\*UCPath's single ethnicity category uses a placement schema to assign a single ethnicity to multi-ethnic employees.

# UC Berkeley New Faculty, Ethnicity Proportions, *Multi-Ethnic Responses Included\**, AY 1980-81—2023-24, **5-Yr Cohorts\*\***

— Black/African Americans — Hispanic/Latinx — American Indian/Alaska Natives

**Check All That Apply Ethnicity\***

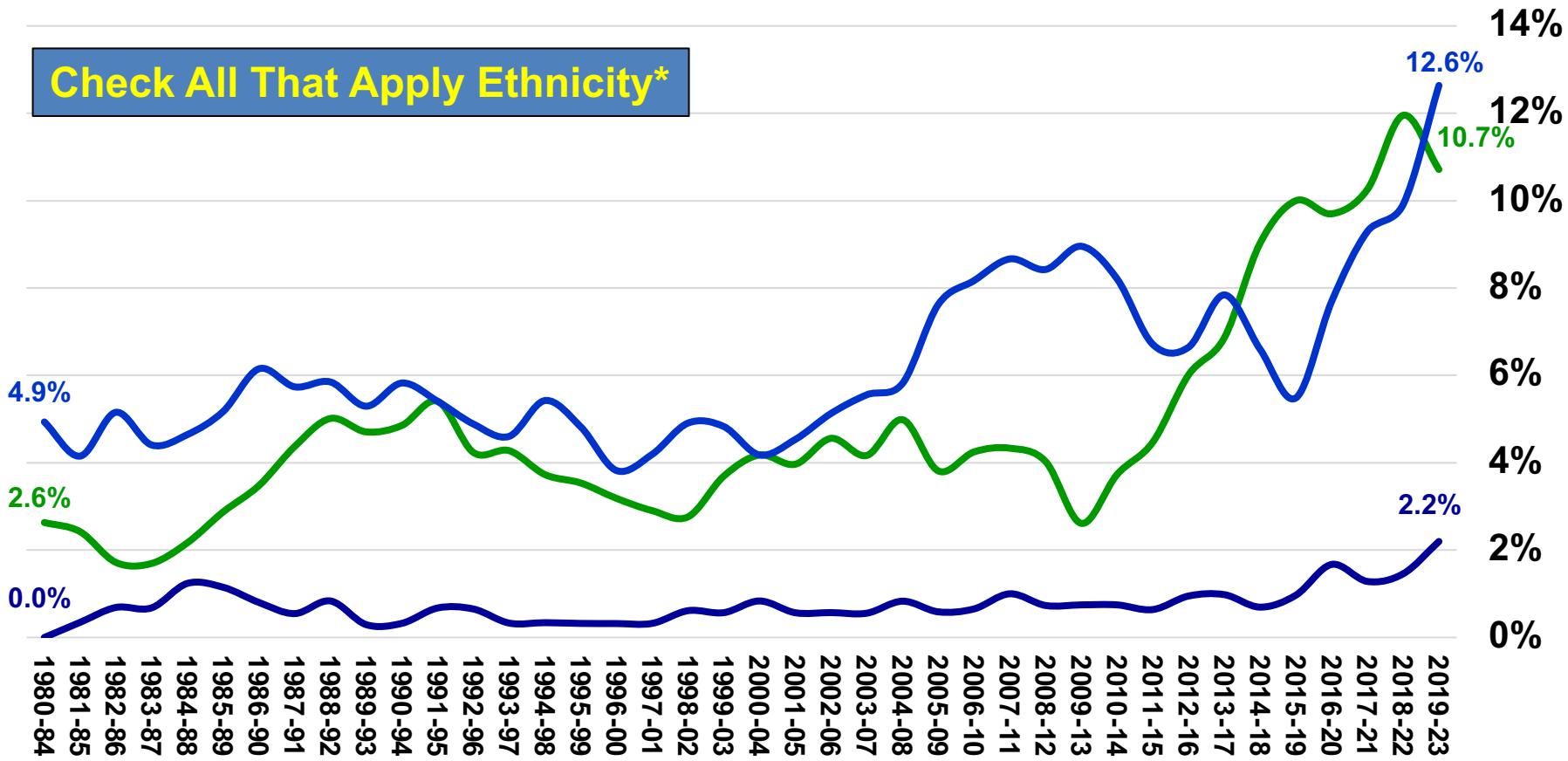

\*URG includes Black/Afr. Am., Hisp./Latinx of any race, and Am. Ind./Alaska Nat. All self-identified race-ethnicities are counted. Because of duplicated counts for multi-ethnic faculty, percentages should not be summed.

# UC Berkeley New Faculty Headcount by Gender/Ethnicity, AY 1980-81—2023-24\*

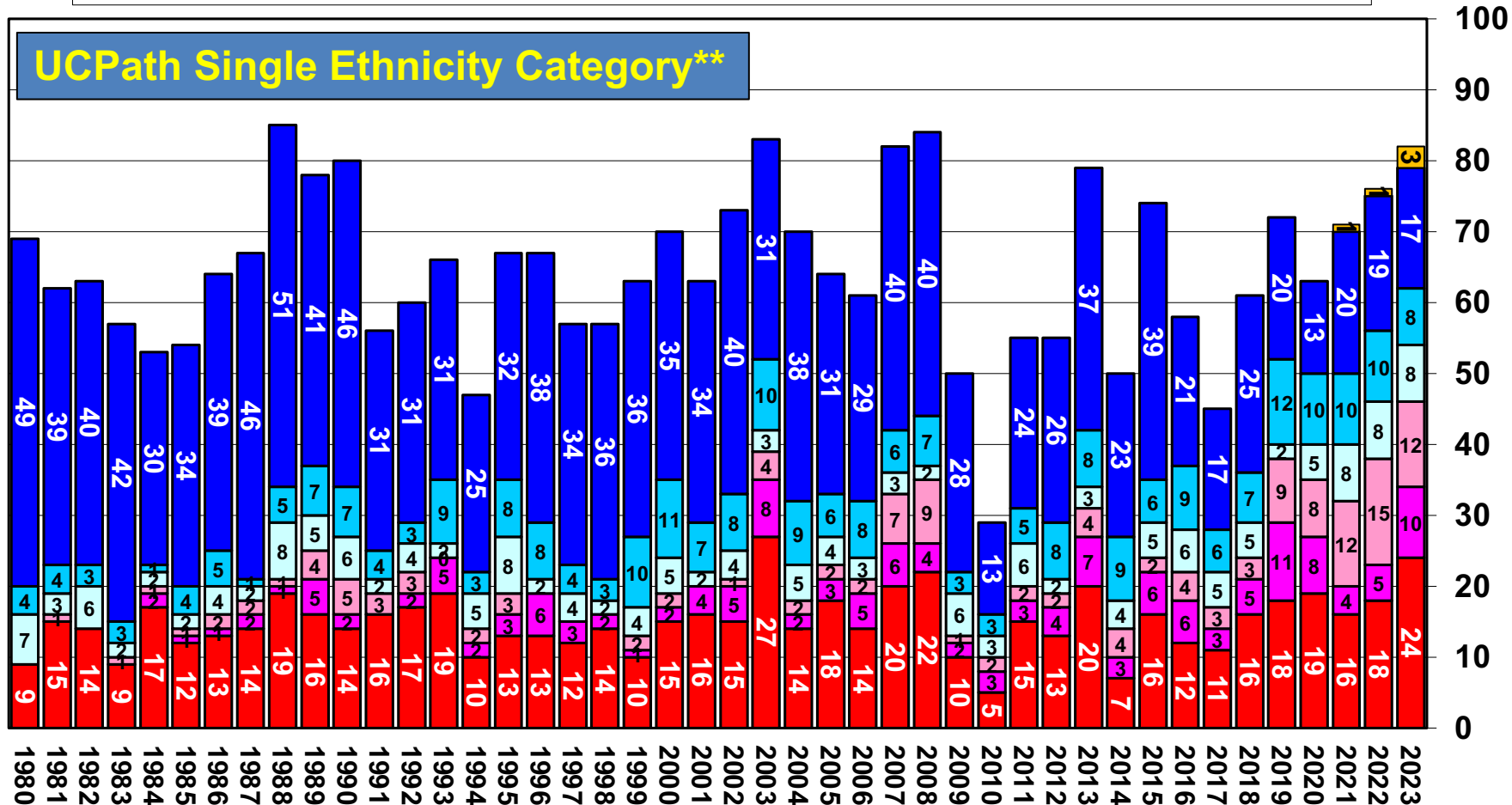

\*\*URG includes Black/African Americans, Hispanic/Latinx of any race, and American Indian/Alaska Natives.  
UCPath's single ethnicity category uses a placement schema to assign a single ethnicity to multi-ethnic employees.



# UC Berkeley New Faculty Headcount by Gender/Ethnicity, AY 1980-81—2023-24\*

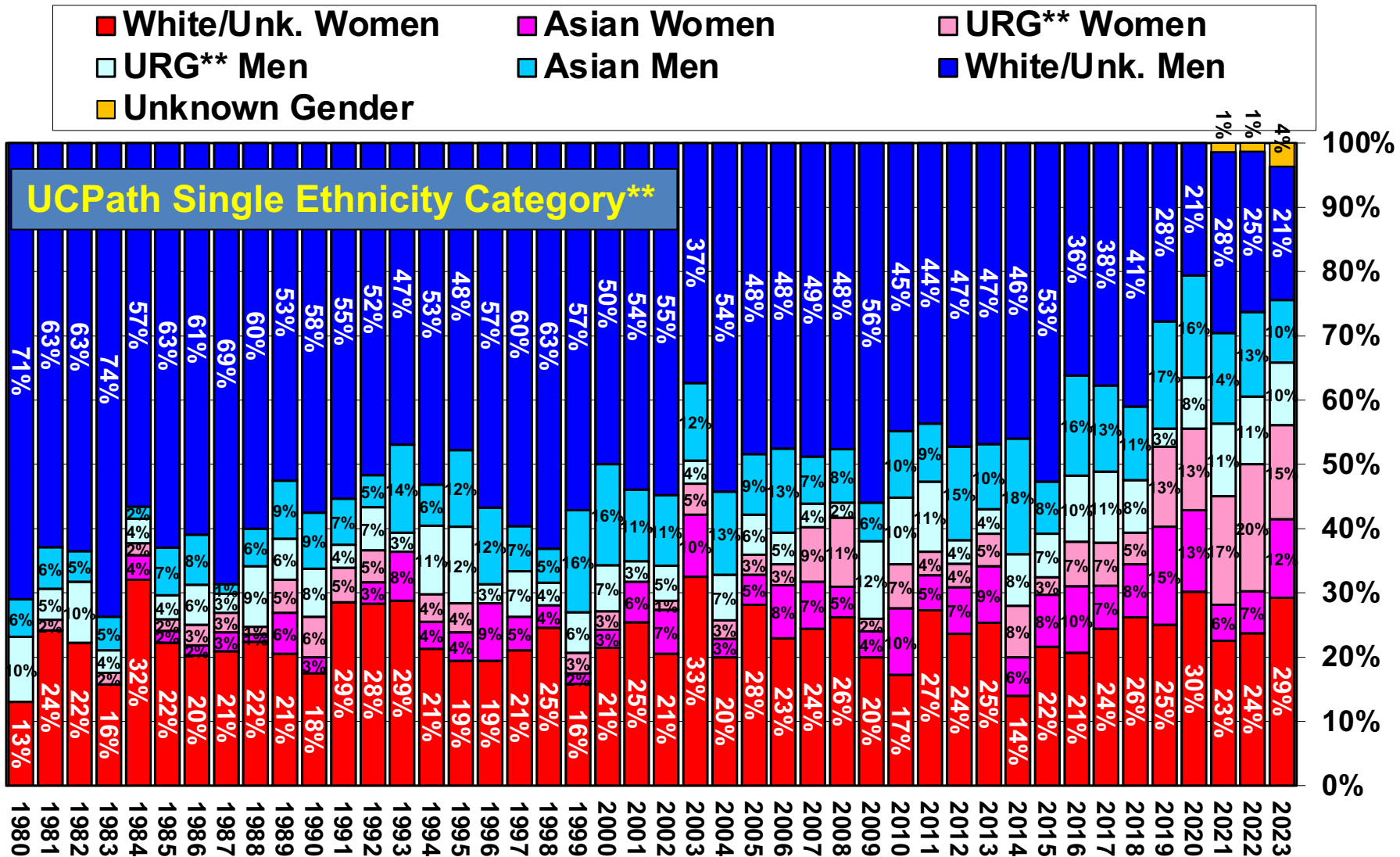

\*\*URG includes Black/African Americans, Hispanic/Latinx of any race, and American Indian/Alaska Natives.  
UCPath's single ethnicity category uses a placement schema to assign a single ethnicity to multi-ethnic employees.

# UC Berkeley New Faculty Headcount by Gender, Ethnicity, and International Status, AY 2003-04—2023-24\*

- White/Unk. Wom.
- Int. Women
- Asian Men
- Asian Women
- Int. Men
- White/Unk. Men
- URG\*\* Women
- URG\*\* Men
- Unknown Gender

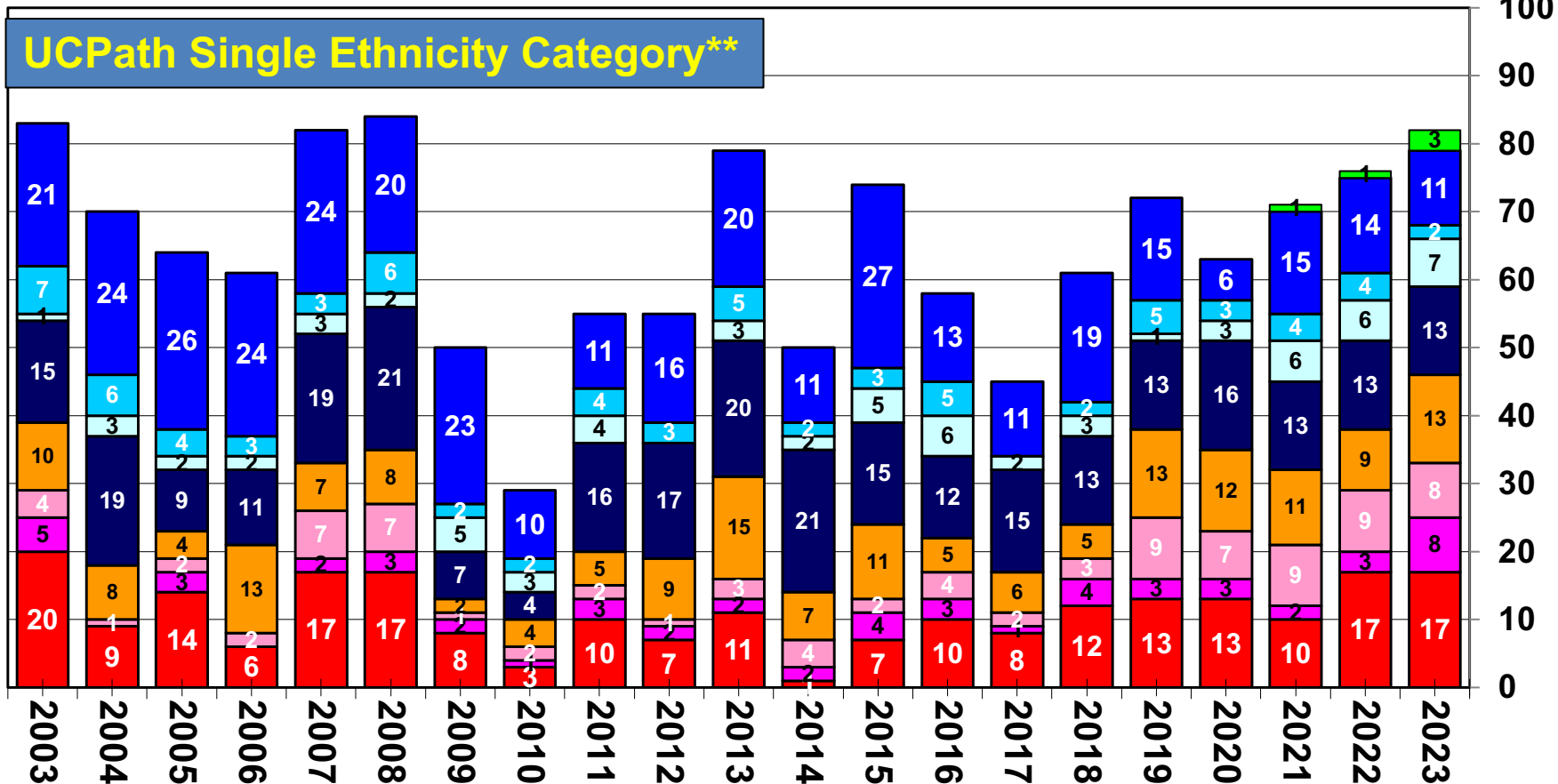

\*\*URG includes Black/African Americans, Hispanic/Latinx of any race, and American Indian/Alaska Natives. UCPath's single ethnicity category uses a placement schema to assign a single ethnicity to multi-ethnic employees. Some faculty are missing citizenship data.

# UC Berkeley New Faculty Headcount by Gender, Ethnicity, and International Status, AY 2003-04—2023-24\*

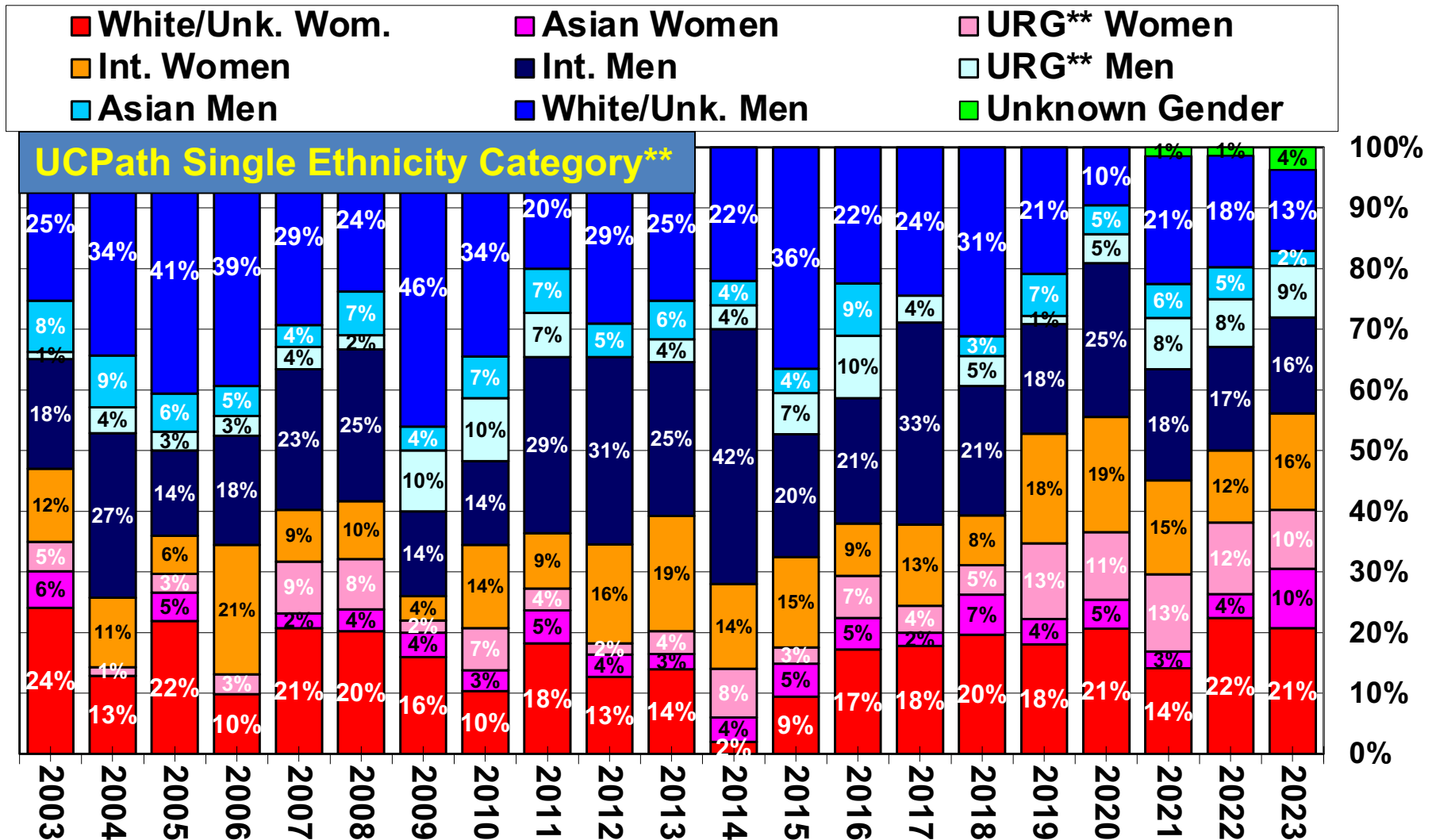

\*\*URG includes Black/African Americans, Hispanic/Latinx of any race, and American Indian/Alaska Natives. UCPath's single ethnicity category uses a placement schema to assign a single ethnicity to multi-ethnic employees. Some faculty are missing citizenship data.

# UC Berkeley New Faculty Headcount by International Status, AY 2003-04—2023-24\*

■ Not International/Unknown      ■ International

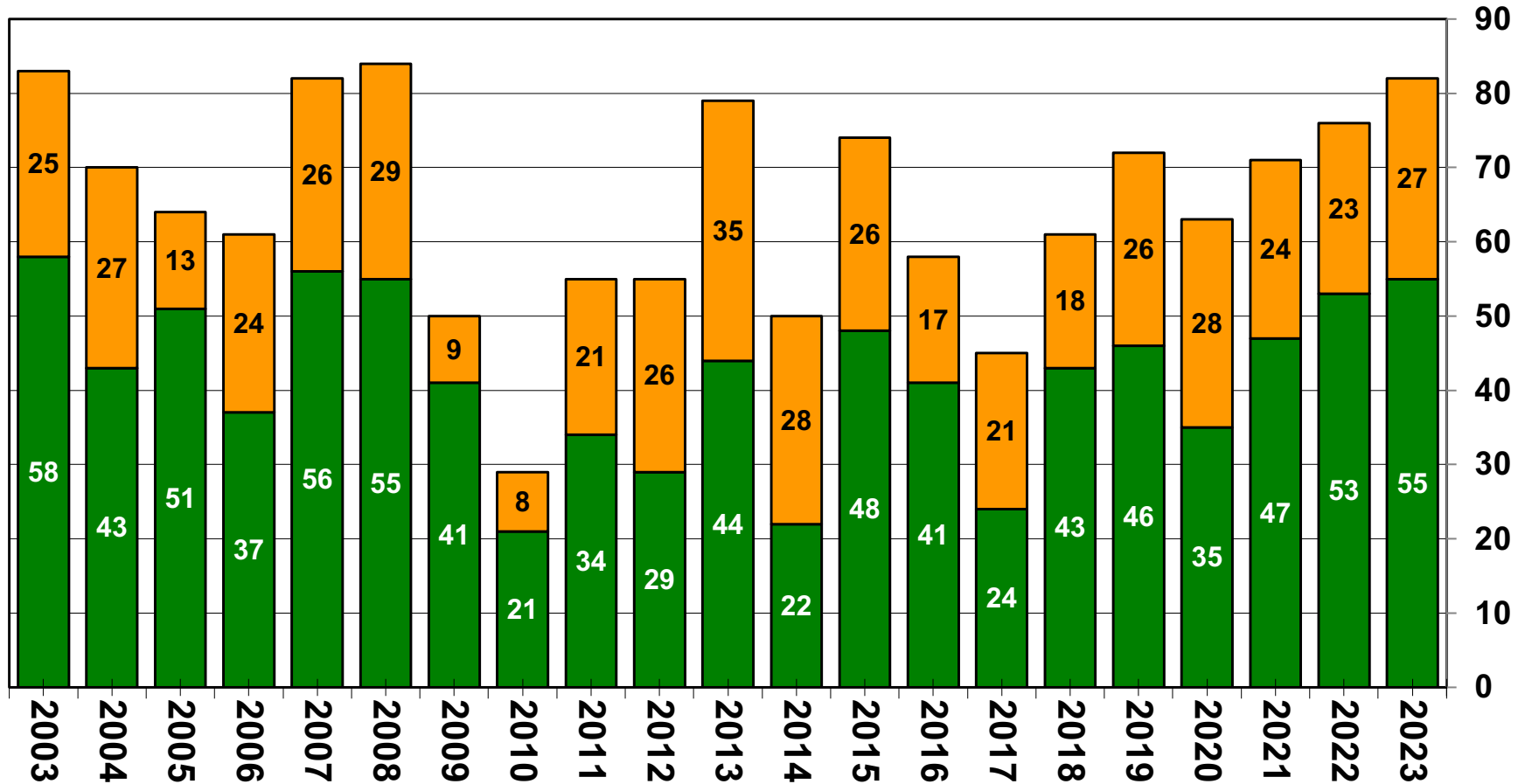

\*2023-24 is preliminary, as of August 29, 2023.  
 Data drawn from UCPath (2019-23) is missing some citizenship status data.

# UC Berkeley New Faculty Headcount by International Status, AY 2003-04—2023-24\*

■ Not International/Unknown      ■ International

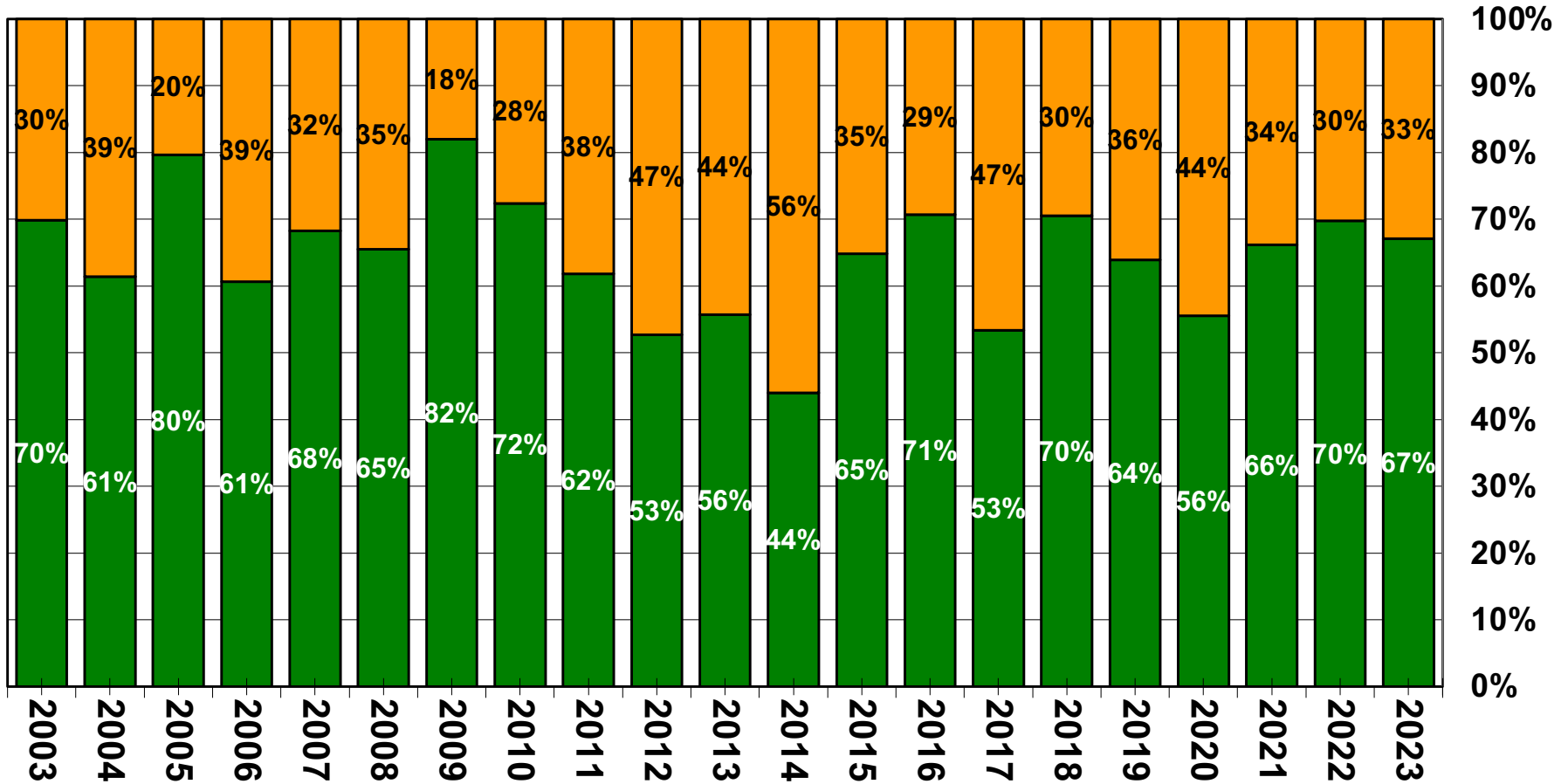

\*2023-24 is preliminary, as of August 29, 2023.

Data drawn from UCPath (2019-23) is missing some citizenship status data.

# UC Berkeley New Faculty Headcount by Age Categories, AY 1980-81—2023-24\*

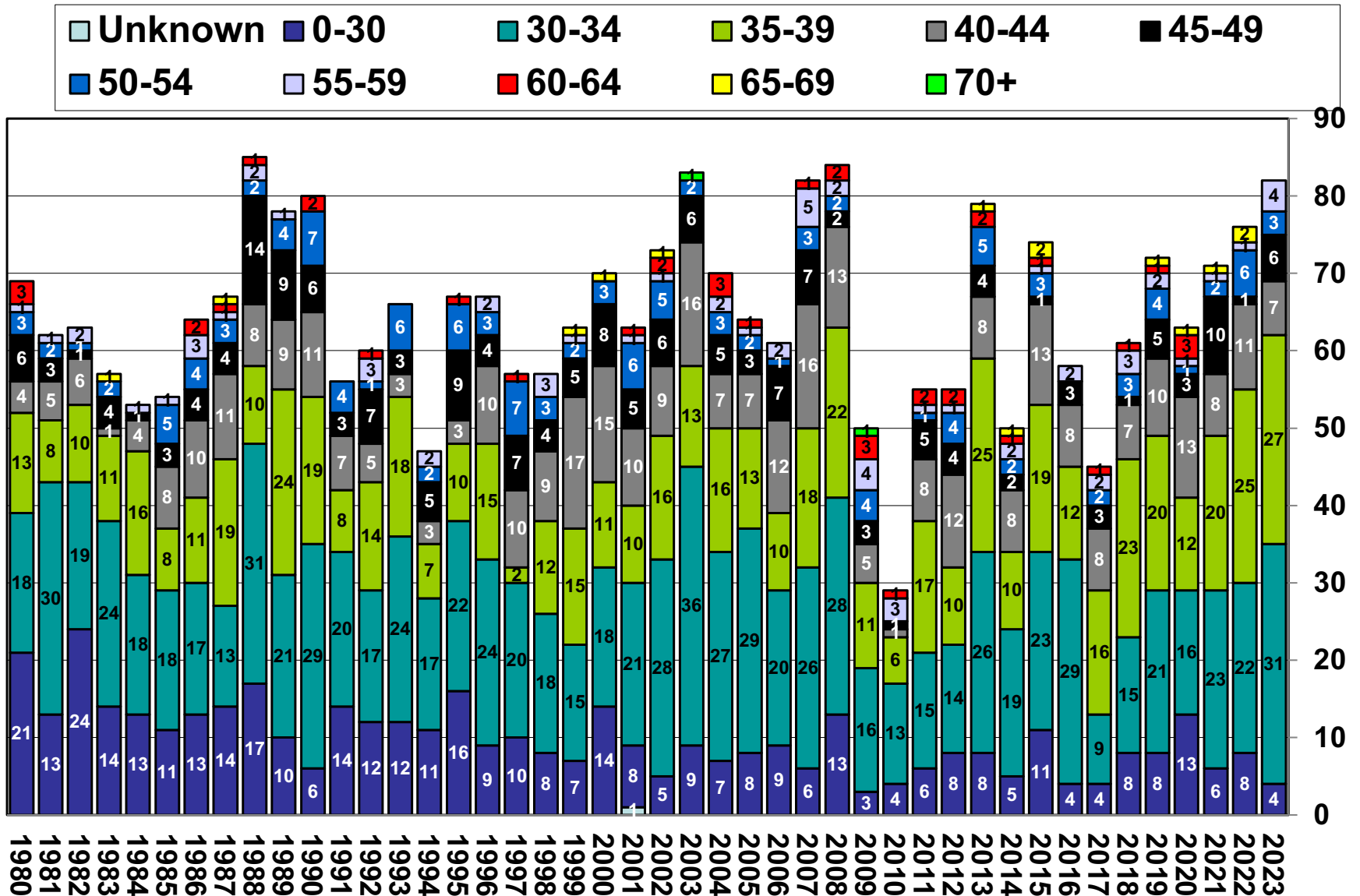

# UC Berkeley New Faculty Headcount by Age Categories, AY 1980-81—2023-24\*

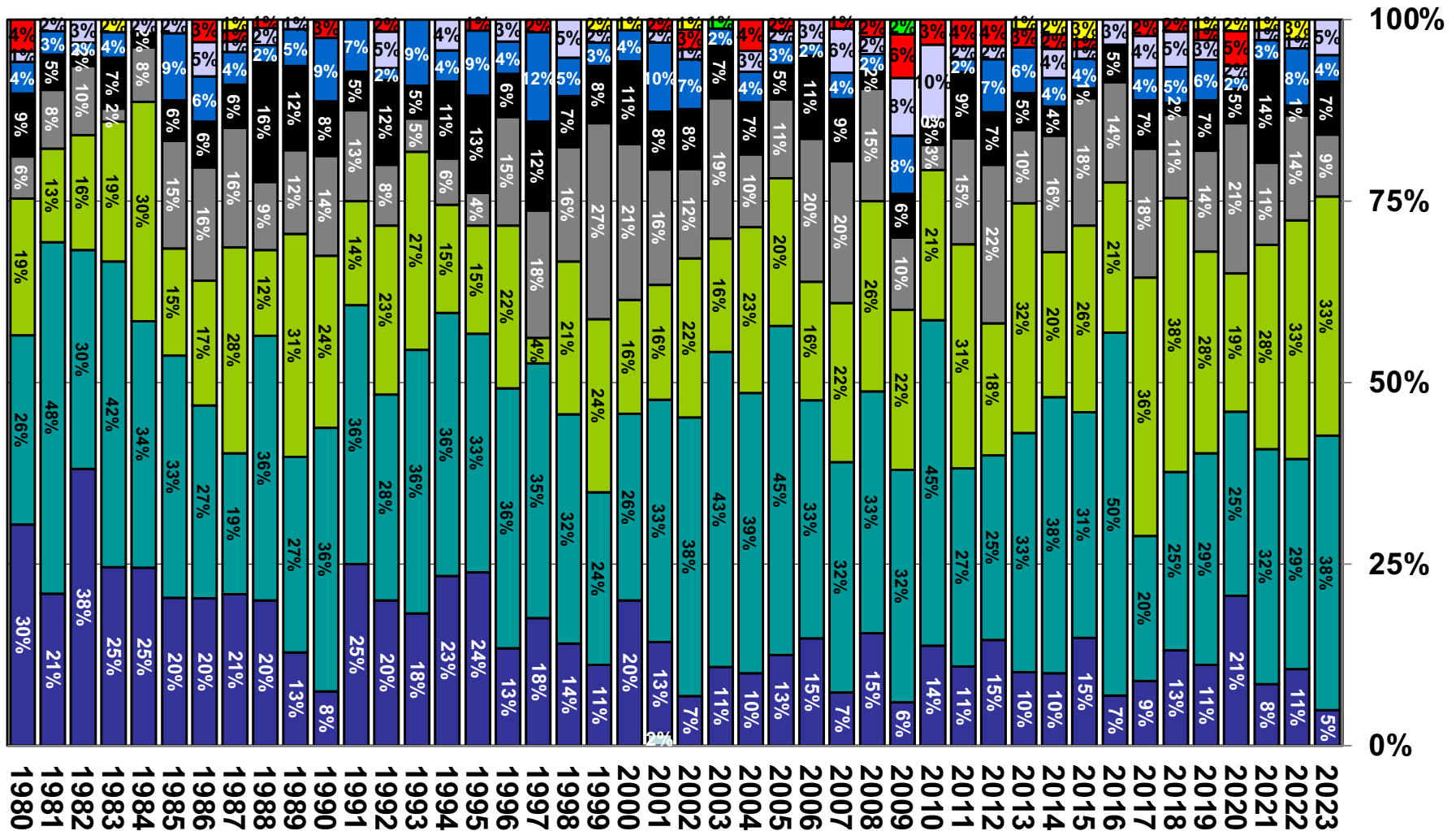
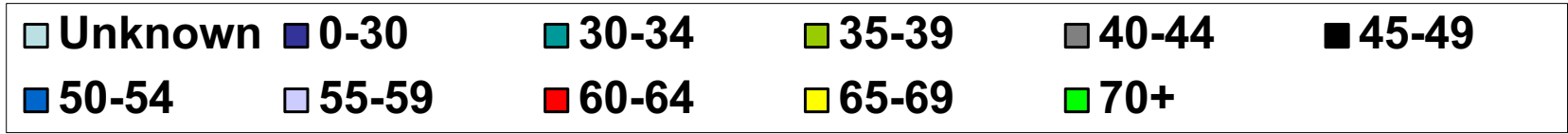

# UC Berkeley New Faculty Headcount by Rank/Step, AY 1980-81—2023-24\*

■ Assistant  
 ■ Associate  
 ■ Full Step I-V  
 ■ Full Step VI-IX  
 ■ Full, Ab. Scale

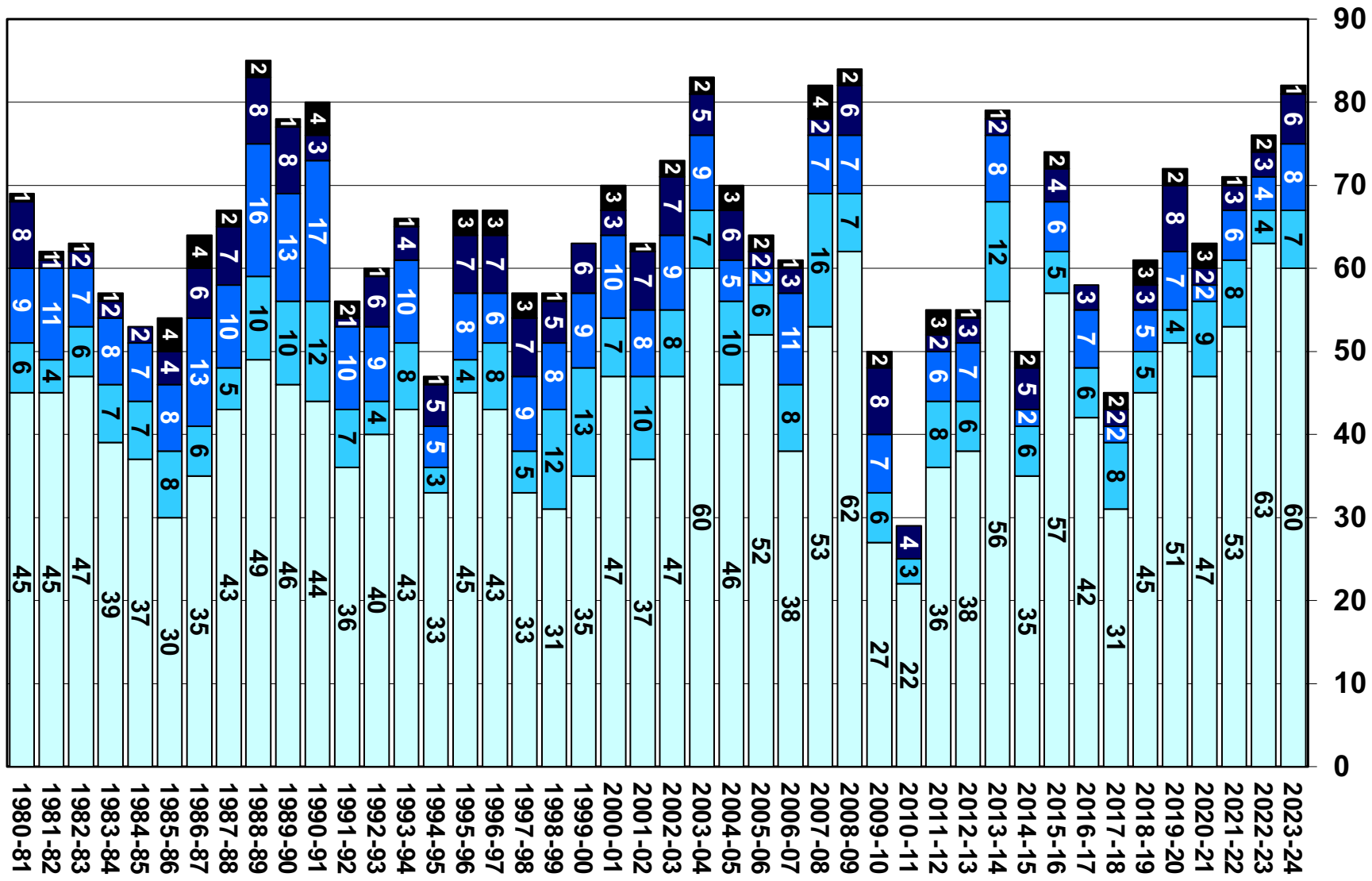

Source: UCB Faculty Personnel Records, AY1980-81—2023-24.

\*2023-24 is preliminary, as of August 29, 2023.



# UC Berkeley New Faculty Headcount by Rank/Step, AY 1980-81—2023-24\*

■ Assistant 
 ■ Associate 
 ■ Full Step I-V 
 ■ Full Step VI-IX 
 ■ Full, Ab. Scale

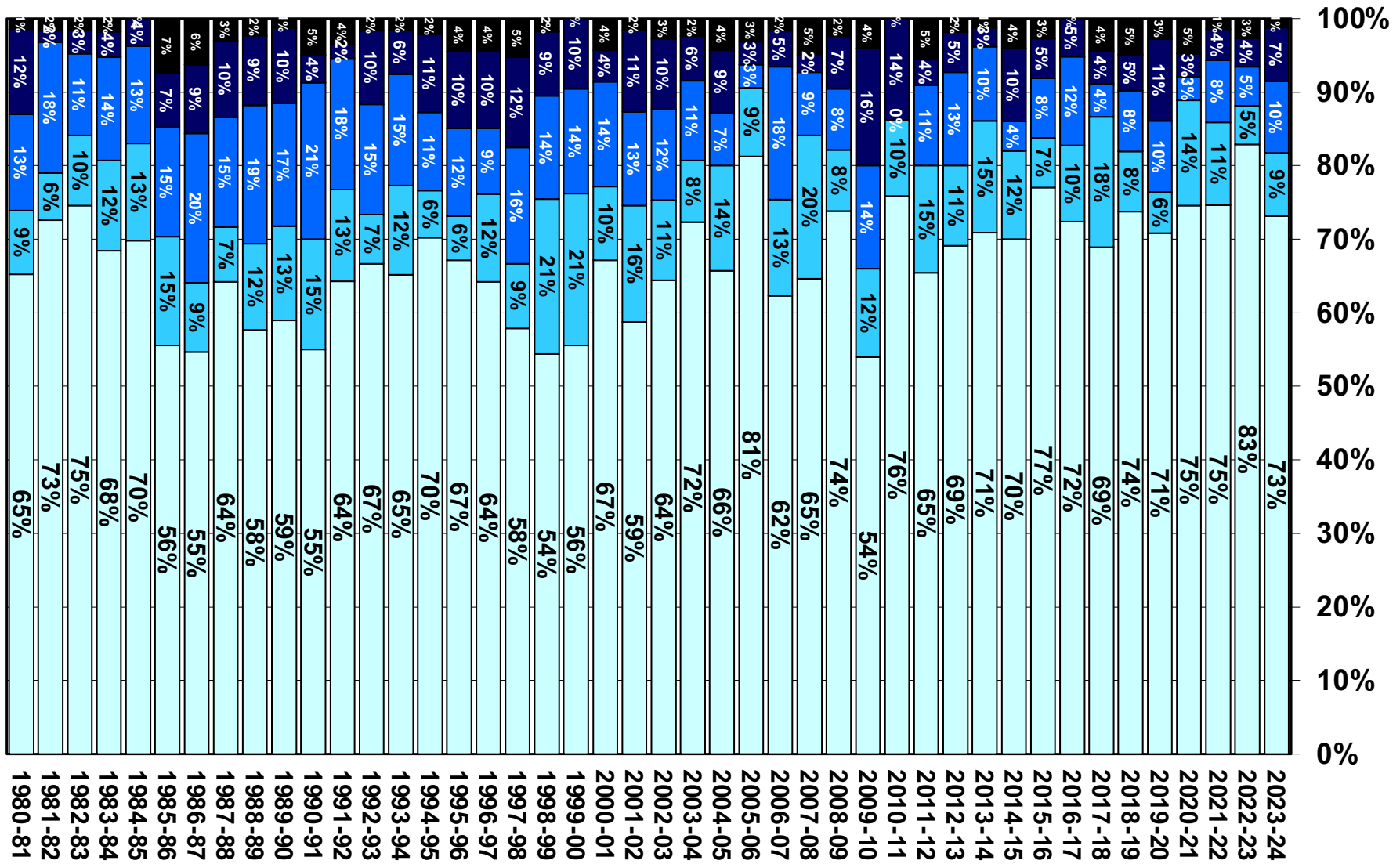

Source: UCB Faculty Personnel Records, AY1980-81—2023-24.

\*2023-24 is preliminary, as of August 29, 2023.